TEOCALLI 70

Marilyn Keller

To a sweet kid in U.S. History. I hope you have fun this summer and good luck next year. I didn't get to know you too well this year but I hope I can next year

Best wishes Phyllis '71

MARILYN

A REALLY GREAT KID IN HISTORY.
TODAY JUNE 12, 1970) AND
REPORT TODAY THIS YEAR AND
REALLY BEEN FUN I'LL SEE YOU NEXT YEAR
OUR FRIENDSHIP, BE GOOD,
GREAT SUMMER ROMPING IN THE
SURF
YOUR LIFE SAVER!!!

(GOOD
YOU'VE
I'VE ENJOYED
AND HAVE A

To a very nice and sweet person in my Spanish class and a very good student. Good luck in the coming years in school and with the guys.

Love ya always

Rick

"71"

Marilyn Keller

Marilyn-
I'll never, ever, forget helping you or our stupid shorthand! Miss Goody here- you always had the homework right on time! Ha! I hope you get the guy you really want- (don't worry, you will) Stay sweet- (I'm crazy- did I say that??) No, just kidding! Have a hot summer. Remember me the Steve lover.
Luv ya,
Rhonda

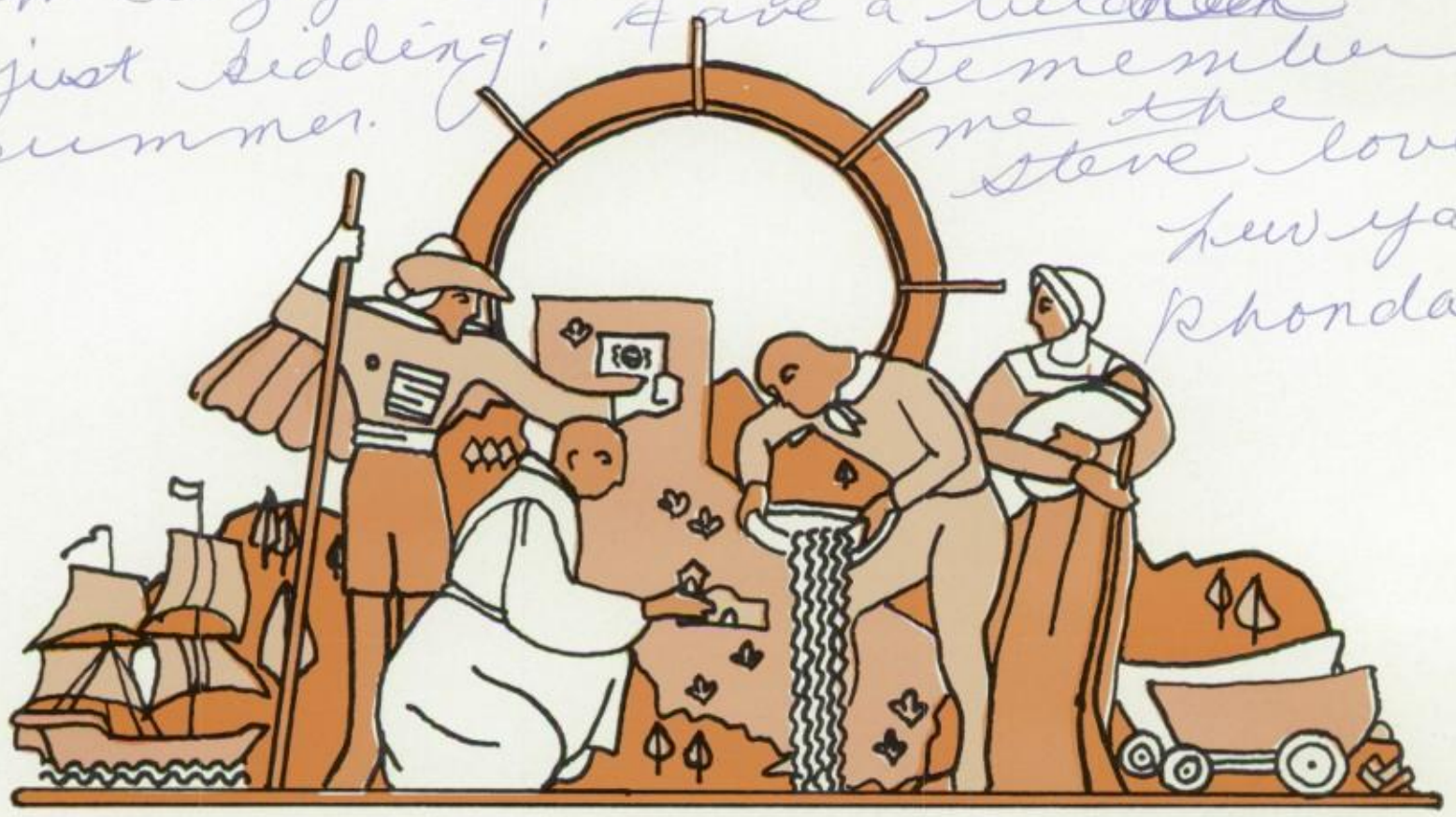

TEOCALLI 70

to a girl who wouldn't let me in free good luck next year
Albert Cairoli

Published by the Associated Students of Mark Keppel High School,
501 East Hellman Avenue, Alhambra, California.

Marilyn,
Well school's almost out and summer's almost here. Have a lot of fun during the summer and be good! (Aren't you always?) We'll probably see you during the summer but if I don't I think I've forgotten all of you. Good luck and always remember next year. I'll [illegible] you.

Luv ya,
Leatha Comstock
6-15-70

Marilyn,

I hope you never forget what we went through to get here tonight. Since you just told me not to write a book, I'll come right out & say that this year our friendship has developed into something which I really treasure! Since you just told me to hurry up, I'll cut all the compliments short (see what you're missing out on?) Well, I'm not going to say good-bye cause I'll be seeing you soon. I'll just say good-luck, be good, & have lots of fun!!

Luv,
Gail

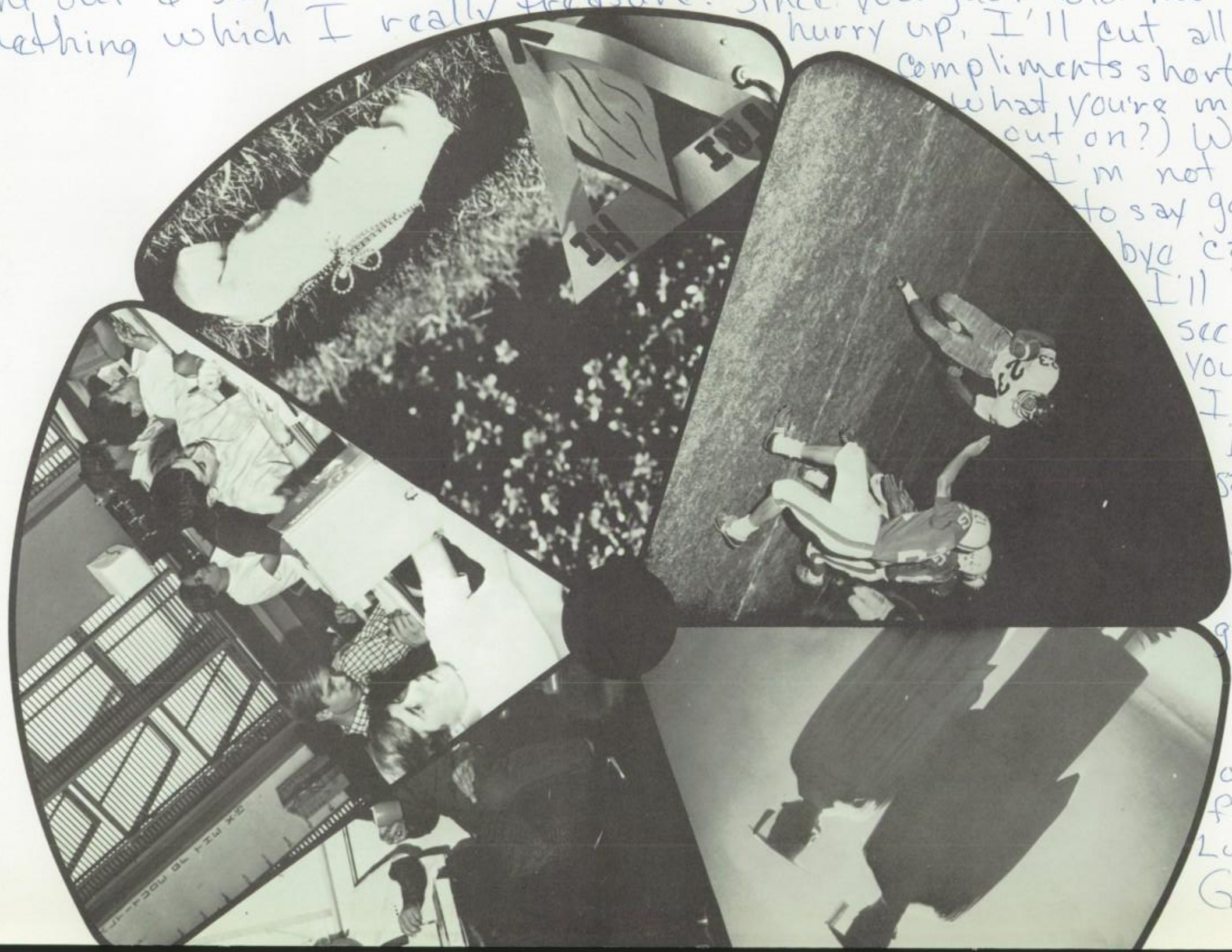

Marilyn, I don't know you too well but I do know you a real fun person to get along with. I wish you all the luck in the world. Keep up that great personality always a friend

Judy Gustafson

Marilyn:
You a very sweet,
smart and shy girl.
It's been fun be
Classmates and good friends
Good Luck in
future years!
Your friend,
Geraldine
'71

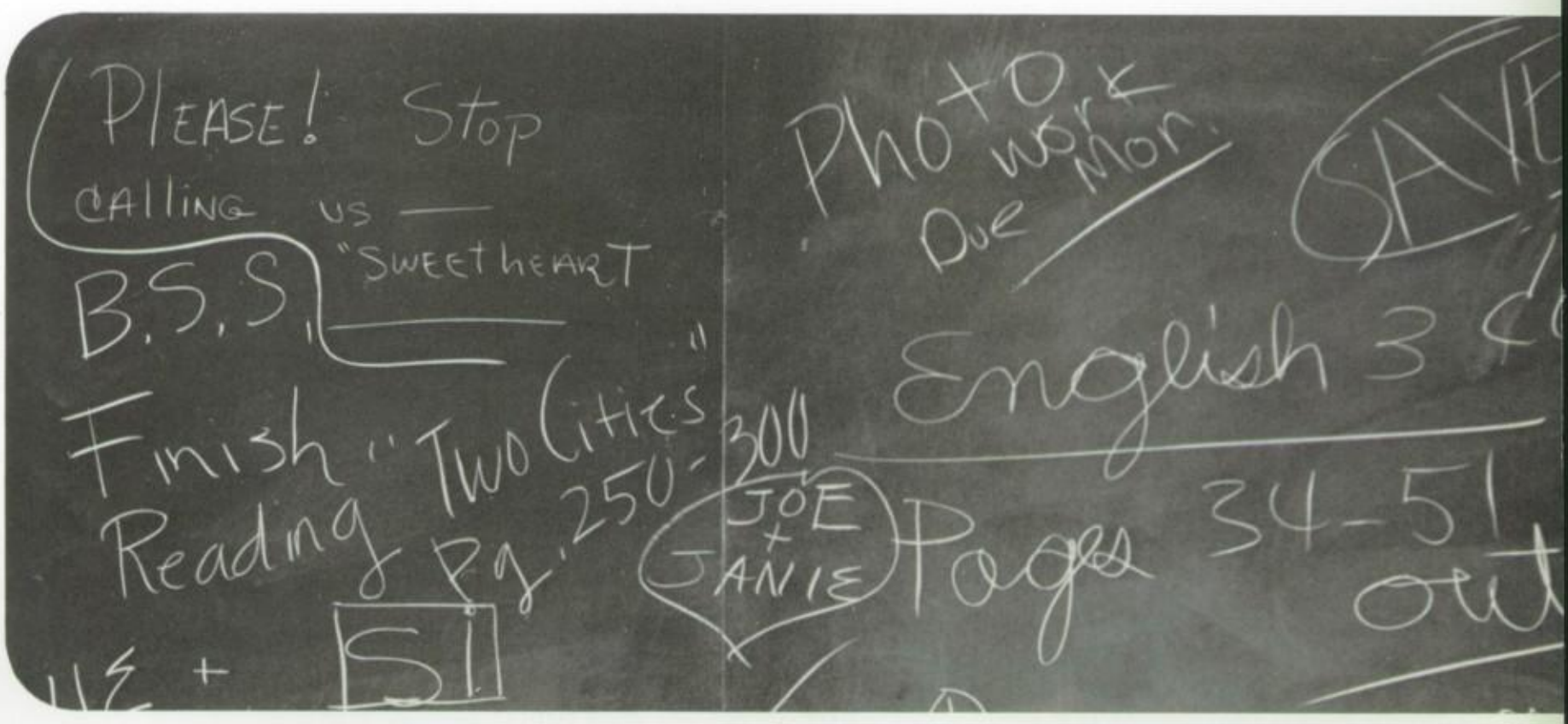

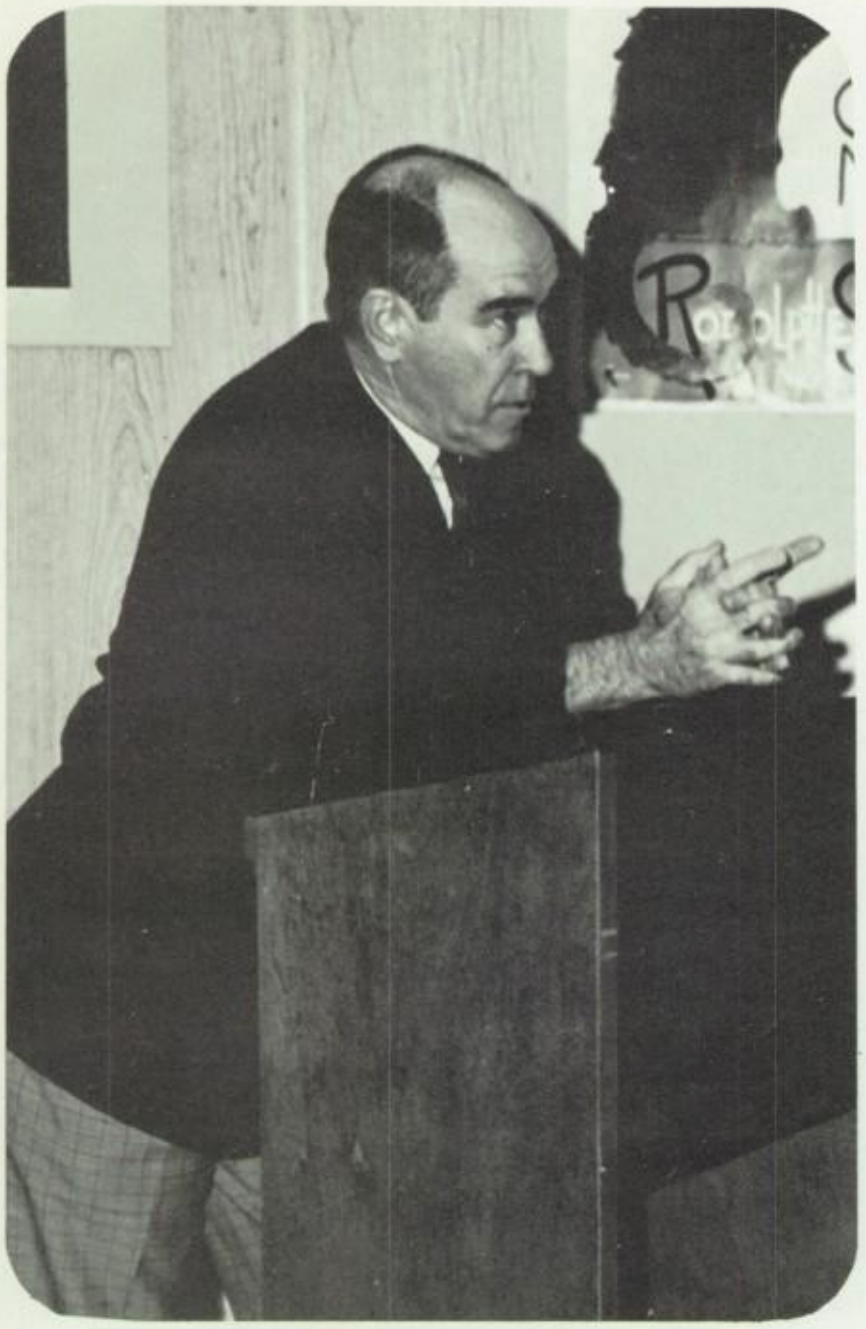

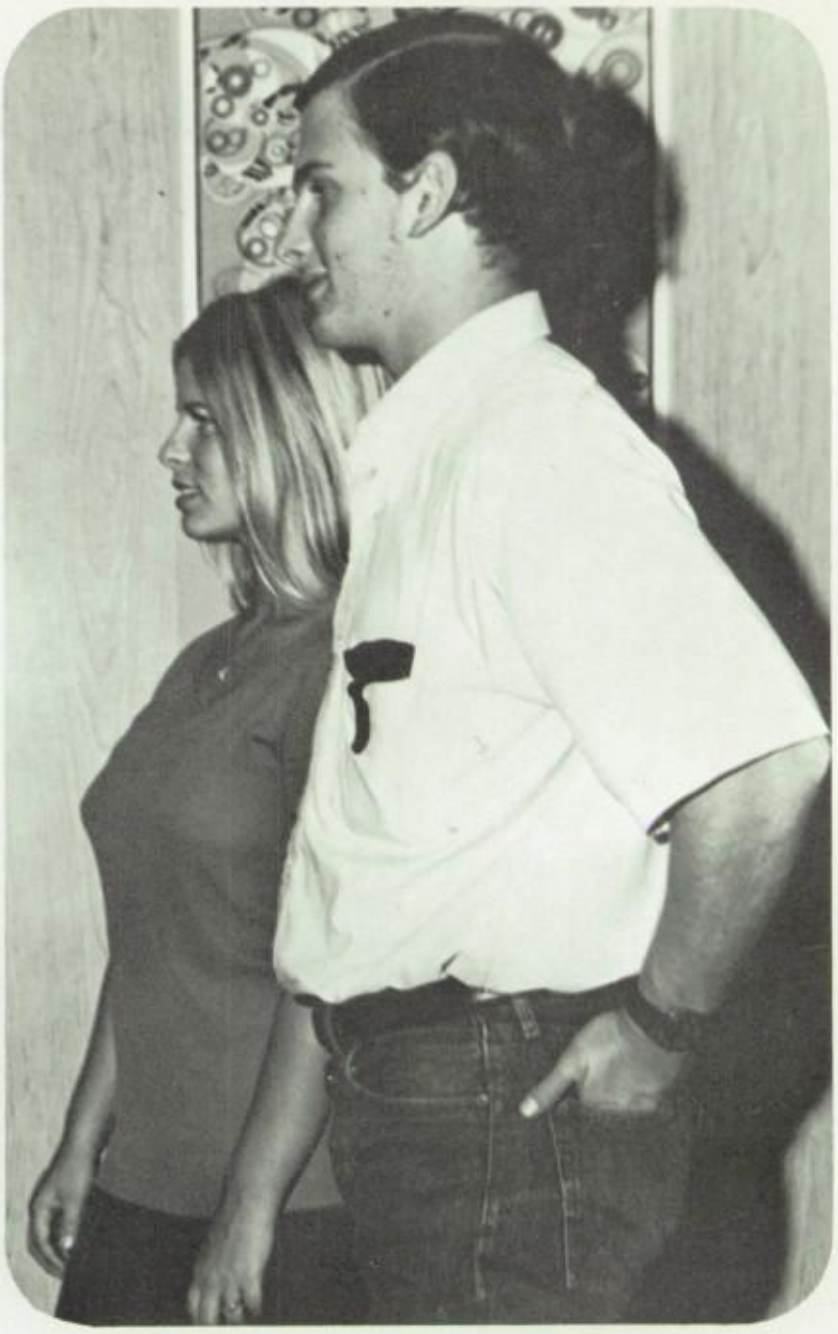

BOARD OF EDUCATION - SUPERINTENDENTS

On Top: Mrs. Dorothy Mather, President, Mr. Jerome Fluster, Vice-President, Mr. Robert Lane, Member, Mr. Andrew Westerfield, Member, Mr. Carl Van Winkle, Member. Second Row: Dr. E. Maylon Drake, Superintendent and Secretary of the Board, Dr. Elmer Ensz, Associate Superintendent, Curriculum, Mr. Robert Gray, Associate Superintendent, Personnel, Dr. Donald Rucker, Associate Superintendent, Business.

ADMINISTRATION

1st row: Mr. James F. Kemp, Principal, Dr. Raymond Luttrell, Assistant Principal, curriculum. 2nd row: Mrs. Kay Becker, Dean of Girls, Mr. Donald Wise, Dean of Boys, Mr. Alan Nix, Assistant Principal, Business, Mr. Boyd Dye, Assistant Principal, Guidance.

SECRETARIES:

1st row: Mrs. Westerholm, Mrs. Fox. 2nd row: Mrs. Haskell, Mrs. Geiselman. 3rd row: Mrs. Harbuck, Mrs. Duran, Mrs. Lohgren. 4th row: Mrs. Mohr, Mrs. Williams, Mrs. Antonson, Mrs. Taylor

COUNSELORS:

1st row: Mr. Anderson, Mr. Smith. 2nd row: Miss Busher, Mrs. Kasner, Mrs. Connolly, Mr. Freeman, Work Experience. 3rd row: Mr. Bisetti, Attendance Counselor.
SECRETARIES (continued)
Mrs. Crook, Mrs. White, Mrs. Johnson, Mrs. Buffington.

MATH-SCIENCE

Mr. Dan Blade
Mr. Douglas Cotton
Mr. John Forster (Head)
Mrs. Ruth Moser
Mrs. Ila Perkins
Mr. Baalis Grubbs
Mr. Fred Powell
Miss Mary Jo Hardy
Mr. Orville Seieroe
Mr. Fredrick Imes
Mr. Stuart Schnell
Mrs. Sharon Tebben
Mrs. Grace Verburg
Mr. Clifton Knowles
Miss Maria Manetta
Mr. Ray Willams
Mr. Floyd Martin
Mr. Gino Gori (see next pg.)
Mr. Floyd Martin (see next pg.)

SOCIAL STUDIES

Mr. Richard Bowen
Miss Denyce Burg
Mr. Thomas Forman
Mr. Robert Holst
Mr. John Irwin
Mr. Robert Katz
Mr. Eugene Maruca
Miss Michele McKown
Mr. Donald Monson
Mrs. Loretta Morgan
Miss Vlasta Nosek
Mr. William Raus
Mr. Harry Oswald
Mr. John Schroeder
Mr. Robert Low

ART

Mr. Jack Nielson, Head
Miss Barbara Cinke
Mrs. Joan Scharf

DRAMA & SPEECH

Mr. Fredrick Campbell, Head
Miss Jewel Bridges
Mr. Eugene McCabe

MUSIC

Mr. Gary Hall
Mr. Michael Reynolds
Mr. Theron Jackman

ENGLISH

Mrs. Wilma Bradley
Mrs. Corrine Schwafel
Miss Sharon Ford
Mrs. Leslie Mowat
Mrs. Jeanne Patrick
Mrs. Betty Riggs
Mrs. Elva Hixson
Mrs. Elaine Regnier
Miss Margaret Winters
Mrs. Marsha Tuttle

Mrs. Judy Smith
Mr. Merwin Murphy
Miss Jane Johnstone
Mr. Hans Simon
Miss Lecia Stotz
Mrs. Jean Ralls
Mrs. Sue Bohnert (Head)
Mrs. Margaret Carrington
Mrs. Linda Mayo
Mrs. Joanne Tye

BUSINESS EDUCATION

Mrs. Frances Dehlinger
Mrs. Mildred Padelford
Mr. Benny Noodleman
Mrs. Marcelaine Rouse
Mr. James Erickson
Mrs. Carol Podewitz

HIYA MARILYN!

IT'S BEEN SO MUCH FUN THIS YEAR I DON'T KNOW WHAT TO SAY. IT'S HARDEST TO SAY NICE THINGS TO PEOPLE YOU REALLY FEEL CLOSE TO. HERE I GO GETTING MUSHY AND I'm NOT GOING TO DO THAT TILL NEXT YEAR! STAY YOUR OLD (!) SWEET SELF.

LUV YA!

SUE.

LANGUAGE

Mrs. Iris Breen
Mr. Joe Thomas
Mrs. Barbara McCullough
Mrs. Gloria Carrillo
Miss Joan Handzel
Mrs. Elva Murphy

INDUSTRIAL ARTS

Mr. Melvin Kaplan
Mr. Joe Lopez
Mr. Charles White
Mr. Russell Moore
Mr. George Chalmers
Mr. Kenneth McCoy

HOME ECONOMICS

Miss Mary Anne Nesalhous (Head)
Mrs. Naomi Kunkel
Mrs. Earl Vilelle
Miss Lois Thomson

P. E. (GIRLS)

Mrs. Gail Borsari
Miss Delna Coe
Mrs. Carol Dupree
Miss Martha McCord
Miss Henrietta Sparks (Head)
Miss Sayoko Uyeno
Miss Connors (pianist)

P. E. (BOYS)

Mr. John Ameluxen (Head)
Mr. Maynard Horst
Mr. John Mudnich
Mr. Allie Shaft
Mr. James Valentino
Mr. Elliot Werber

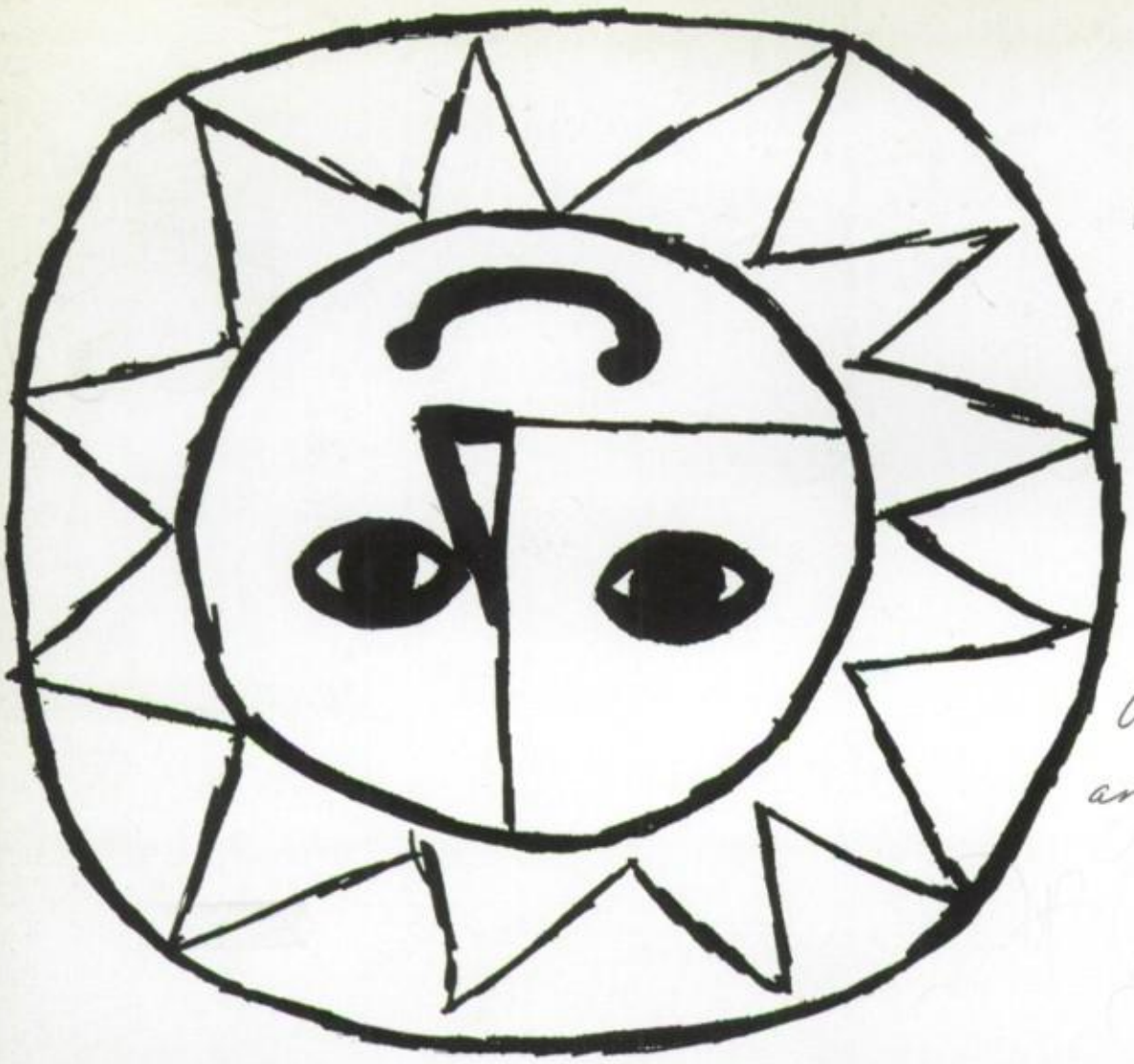

Dear Marilyn,

I can't say much for our square dancing, but you are light on your feet. Peace and Love be yours through the days to come. I hope success will follow all your undertakings and Keep the Faith.

Love,
Jacky

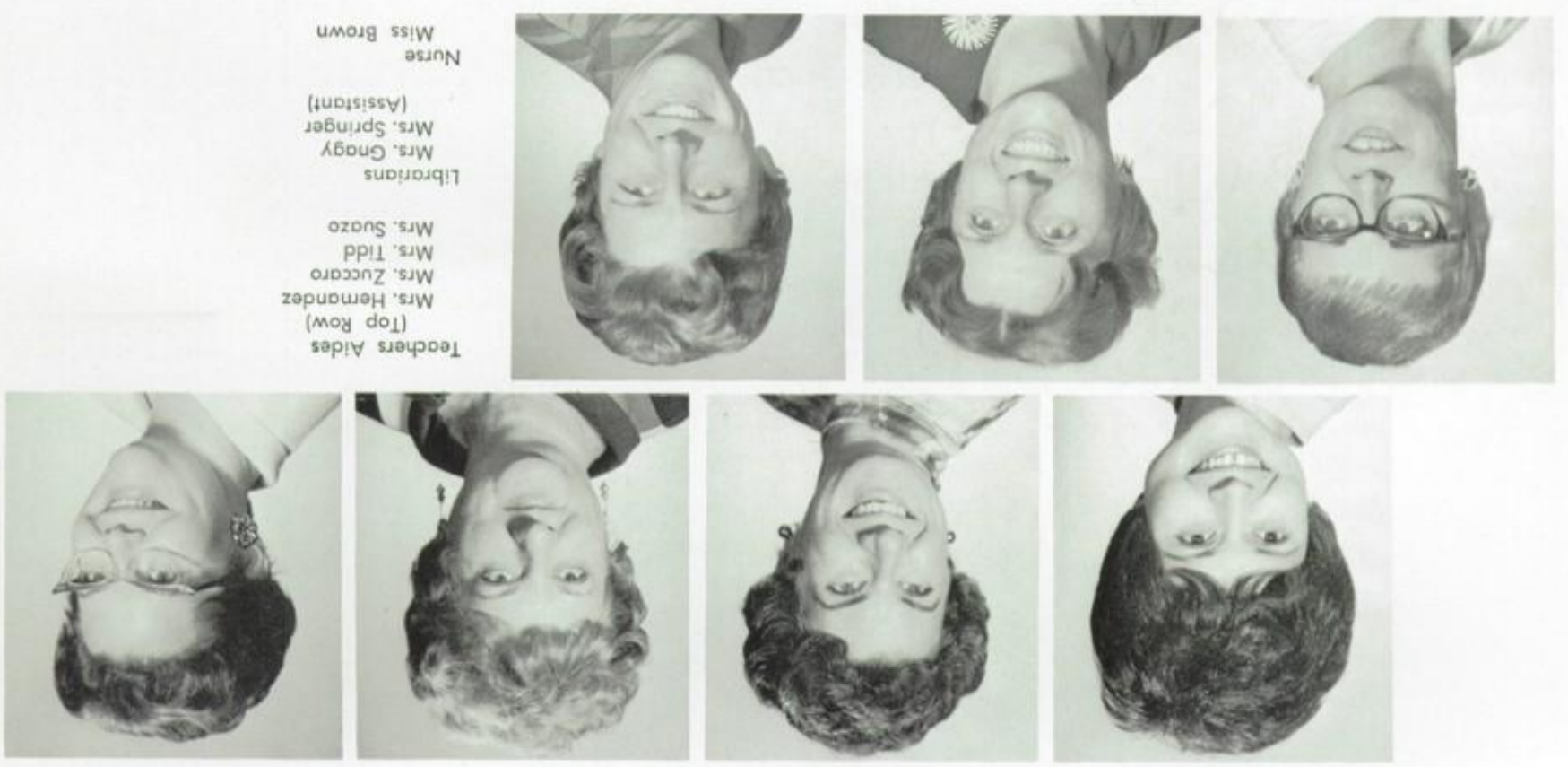

Teachers Aides
(Top Row)
Mrs. Hernandez
Mrs. Zuccaro
Mrs. Tidd
Mrs. Suazo

Librarians
Mrs. Gnagy
Mrs. Springer
(Assistant)

Nurse
Miss Brown

Marilyn,
Well, it has been another typical year with you. I remember how much fun we had in 6 yrn in my freshman year when we didn't know a thing. Shorthand has really been something. Good luck next year. Have a good summer in Tucumcari, New Mexico

Always,
Laura.

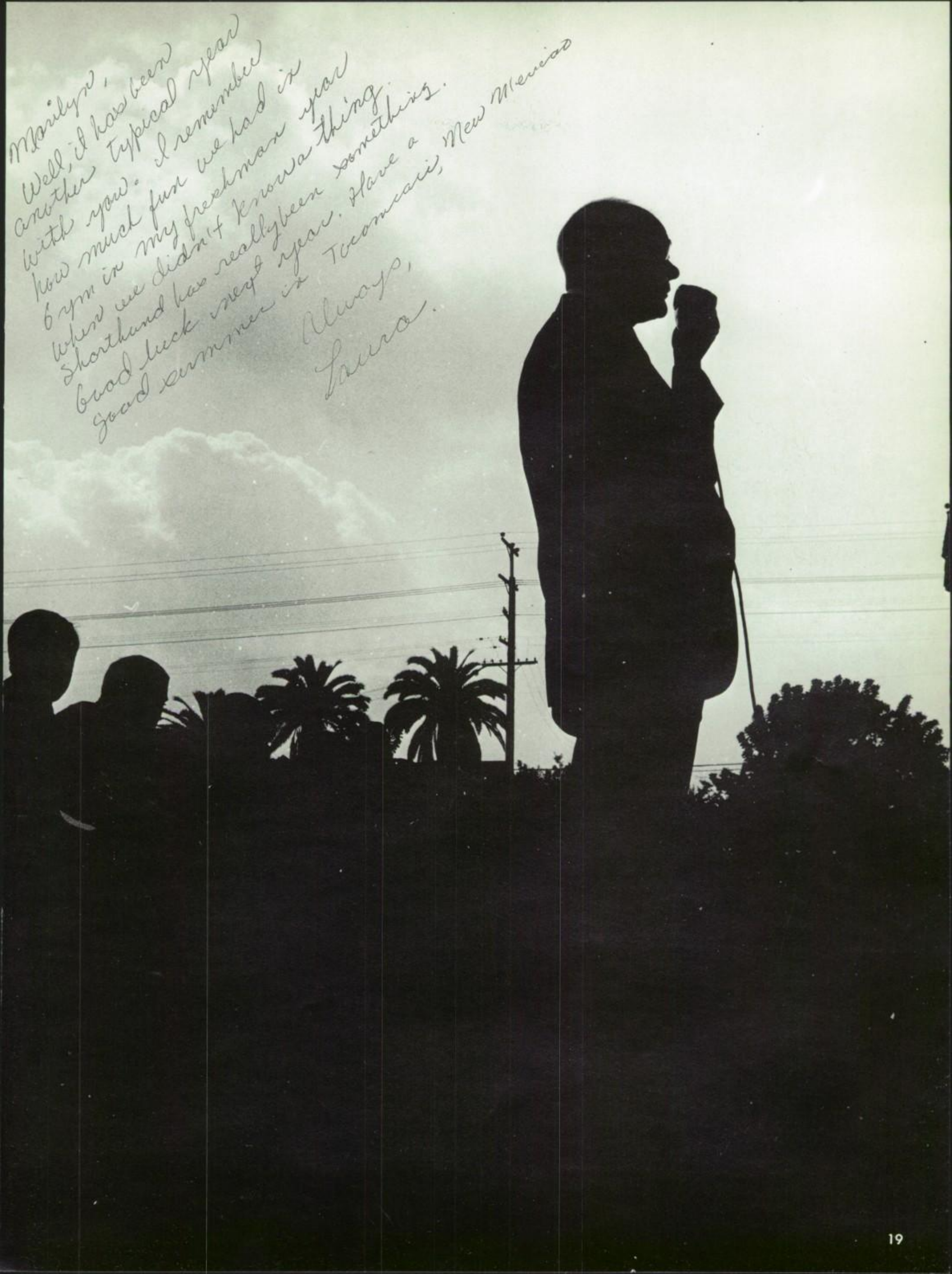

Marilyn,
I'm glad that
we got to know each other
in Spanish!! O The People
I know are about the only
thing that been fun in
this class. Have a nice
summer, and hope to see
you next year
JEA
Barbara
Eden

83
65

Ann Aburto
Pablo Adame
Josephire Adragna
Vincenzo Adragna

Juan Acuna
John Agee
Mike Albert
Celia Alvarez
Rosemary Alvarez

Margaret Amano
Rose Amaro
Xiomura Amaya
Mike Anaradian
Vibiana Andrade
Doris Andreas

Dennis Ankney
Elizabeth Apodaca
Rick Apple
Sam Aragon
Ralph Aranda
Andie Araw

Gilbert Arellano
Theresa Armijo
Victor Arnold
Robert Aurelio
Rhett Austin
Sylvia Avelar
Louie Baca
Billie Bank
Christina Baravalle

Jerry Barbanell
Catherine Barker
Regina Barnes
Tim Barnes
Angela Barton
Richard Baxter
Diana Beadles
Laurie Beck
Corrie Bellucci

Georgene Benavidez
Kim Bergemann
Cynthia Beres
William Berks
Cynthia Bevilacqua
Tom Bird
Dana Blalock
William Blucker

Robert Blundell
Victor Boido
Patricia Borghese
Cheryl Borquez

Idaima Borrego
Monica Boubion
Charlene Brenner
Rochelle Breslow

Kathy Briggs
James Brooks
David Brown
Joy Brown

Greg Buccarelli
Devera Butler
Herman Byard
Daniel Cabrera
Lena Cabrera
Erik Calderon
Debbie Callahan
Robert Campbell
Don Caravella

Jeanette Cardenaz
Janis Caringella
Maria Carrasco
Gail Carrillo
Tim Carrillo
Mark Carruthers
Duane Cash
Danny Casillas

Jose Casillas
Carlos Castillo
Gloria Castillo
Richard Castillo
Gloria Castro
Richard Castro
Debbie Ceballos

Christina Cervantes
Lorenza Cervantes
Gloria Clacon
Mark Chacon
Rebecca Chacon
Pauline Chan
Randy Chapman
Carol Chavez
Linda Chavez

George Cheeseman
Ronald Childs
Deb Christian
Willy Chung
Liane Cilino
Margaret Claar
John Clark
William Clifford

Irene Clignett
Debby Cochran
Steve Cohen
Teresea Cole
Valerie Collar
Norma Collaso

George Collins
Lori Conner
Michael Copprell
Crystal Corbett

Michele Corbett
Marian Cordova
Regina Cordova
Roberto Cortes
Becky Cortez
Bruce Cortez

Bruce Cox
Greg Creekmur
Larry Cumorre
Marie Cummings
Concetta Cusimano
Diana Daly

Manny Dauber
Calvin Davis
Diane Davis
Paul Davis
Tony Davis
Agnes DeAvila

Ron Dejesos
Art Delac
Lydia De La Fuente
Paul De La Rosa
Jerry De La Torre

Velma De La Torre
Debbi De Leon
Olivia Delgadillo
Marie Del Palacio

Miguel Del Rosal
Nick Devincinzo
Belinda Diaz

Kathy Dilley
Dennis Dipietro
Darnella Dorado
Karen Doty
Lynne Douglas
Brian Drost
Tony Duran
Darlene Easley
Ruben Echeverria

Gary Eddow
Ruth Engbretsen
Ronnie Enriquez
Violet Enriquez
Pamela Epperson
Freddy Espinosa
Javi Espinosa
Dennis Estep

Vianne Estrada
Adriana Faraoni
Ricky Faulkner
Jeanne Fedora
Debra Felkins
David Felten
Linda Ferrara
Kristin
Fertschneider
Tom Flechter

Donna Filippi
James Filkins
Mike Fisher
Mary Flavgher
Maria Flores
Raul Flores
Debbie Forrester

Iona Frailey
Mercy Franco
Robert French
Nancy Frey
Pamela Frey
Tom Frias
Roslyn Fried
James Fuller
Robert Fullerton

Alma Gabaldon
Jaime Gabaldon
Mary Galante
Ila Galaway
Gregory Gallegos
Frank Gamez
Elizabeth Gann
Karl Garabedian
Barbara Garcia

Craig Garcia
Gilda Garcia
Loretta Garcia
Raphael Garcia
Sandra Garcia
Jaime Garza
Roben Gasque
Gregory Gerlach

Dora Gillete
Jan Glogoza
Sharon Gomez
Alex Gonzales
Richard Gonzales
Roy Gonzales

Michael Gonzalez
Rachel Gonzalez
Mark Goodfellow
Kathy Gordon
Cynthia Gorgonio
Faron Gorham
Gregory Gotta

Jill Grieve
Stuart Grossman
Linda Guillen
Les Gum
Francine Gurrola
Becky Gutierrez
Margaret Gutierrez
Rosemary Gutierrez
Donna Hall

Daryll Hansen
Karin Hansen
Kristine Hansen
Lora Harris
Denise Harvey
Mike Hasegawa
Axel Heller

Valerie Helmich
Alice Hernandez
Anthony Hernandez

Jan Hernandez
John Hernandez
Margarita Hernandez

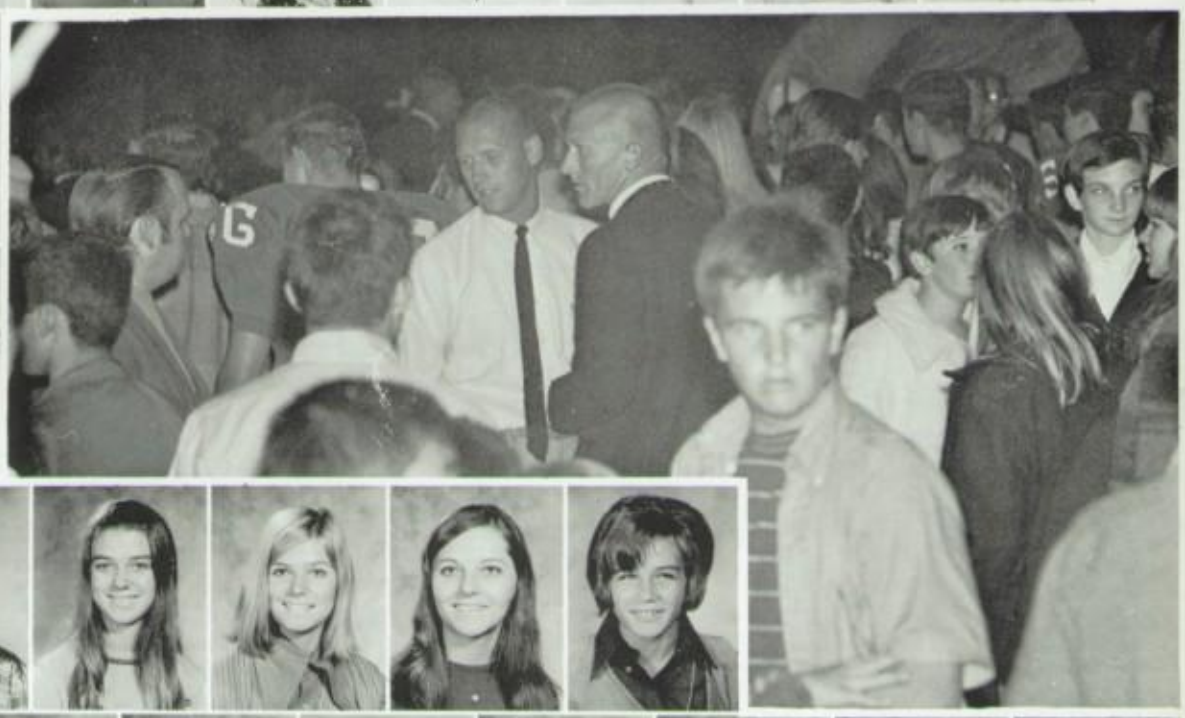

Rosa Herrera
Lois Hesse
Marlene Hesson
Carol Heukrodt
Paula High

Wendy Holmes
Jean Hong
Jerry Hull
Mike Hull
Mark Hummel
Deddie Humphreys
Virginia Hunden
Teri Hunniford

Jan Hunsinger
David Hunt
Thomas Hurwitz
Terry Hutton
Steve Hyman
Linon Iaderosa
Gale Iguchi

Scott Ingman
Nora Jackson
Mary Kay Joanis
Dan Johnson
Ronda Johnson
Terri Jones

Jimmy Kaites
Mike Kaloian
Peter Kappertz
Judy Katsuyama
Robyn Keller
John King

Stephen Kinnart
Debbie Kitani
Jeff Klauza
Brenda Knox
Ed Koester
Jill Kozlowski
Millicent Kreslake

Joyce Kubo
Penny Kuntz
Tom Kursinski
Ron LaFavor
Donna Lamb
Sylvia Landeros
Mike Lango
Russel La Puma
Ida Lara

Rosario Lara
Ruby Laredo
Arlene Larson
Wayne Larson
Dorthy Latta
Kimberly Lawrence
Rick Lawrence

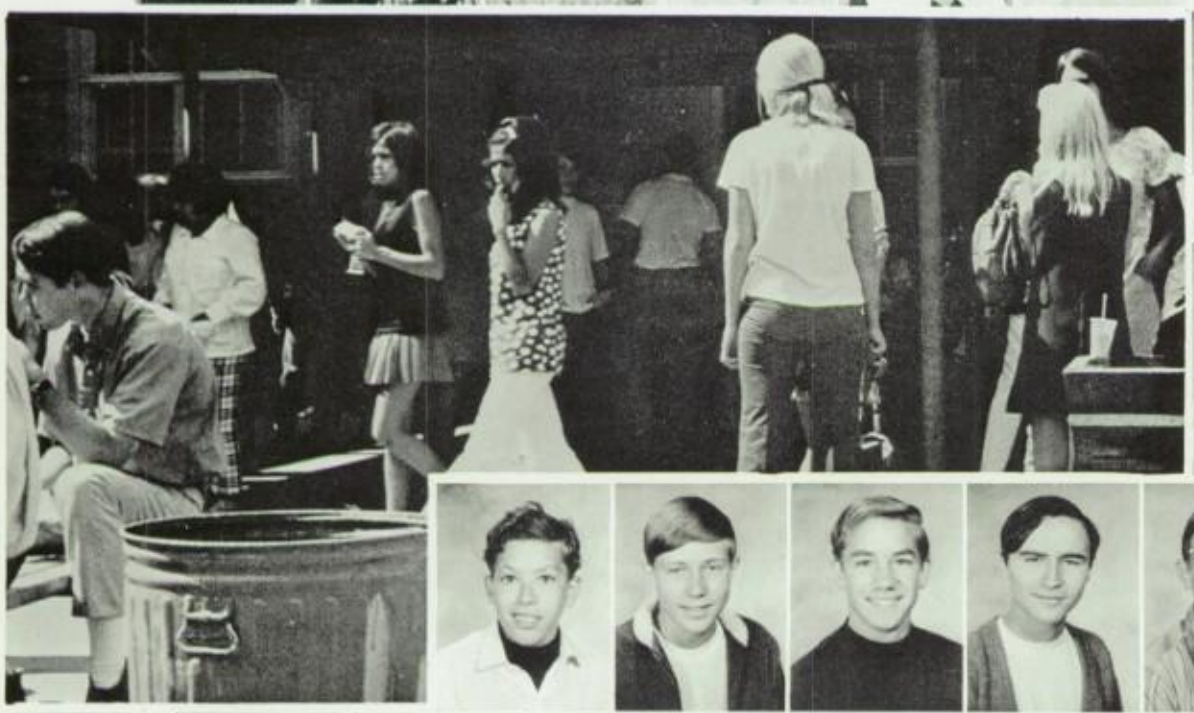

Harvey Ledesma
Albert Leon
Jody Lerner

Gene Levin
Andy Levine
Richard Linderman

Francisco Lingro
Craig Logsdon
Dino Lomonaco
Richard Lopez
Salvador Lopez

Susan Lopez
Cindy Lozano
Patricia Loucks
Lorraine Lavato
Robert Love
Marci Lucero
Jim Luitwieller
Lena Luna
Steve Lustro

Moses Ma
Daniel MacDonald
Carolyn MacDougall
John MacKenzie
Frank Madrid
Frank Madrid
Frank Malczewski

Olga Maldonado
Colleen Mannion
Krista Marcu
Robin Marks
Marlne Marquez
Matt Marquisee

Annie Martinez
Armando Martinez
David Martinez
David Martinez
Carmen Mastronardo
Eleanor Mata
Alicia Matke
Gretchen Matsumoto

Mike Maurizio
Brent Mayer
Mike McCarley
Nancy McClanahan
Crystal McGinnis
Vena McGuire
Susan McManigal

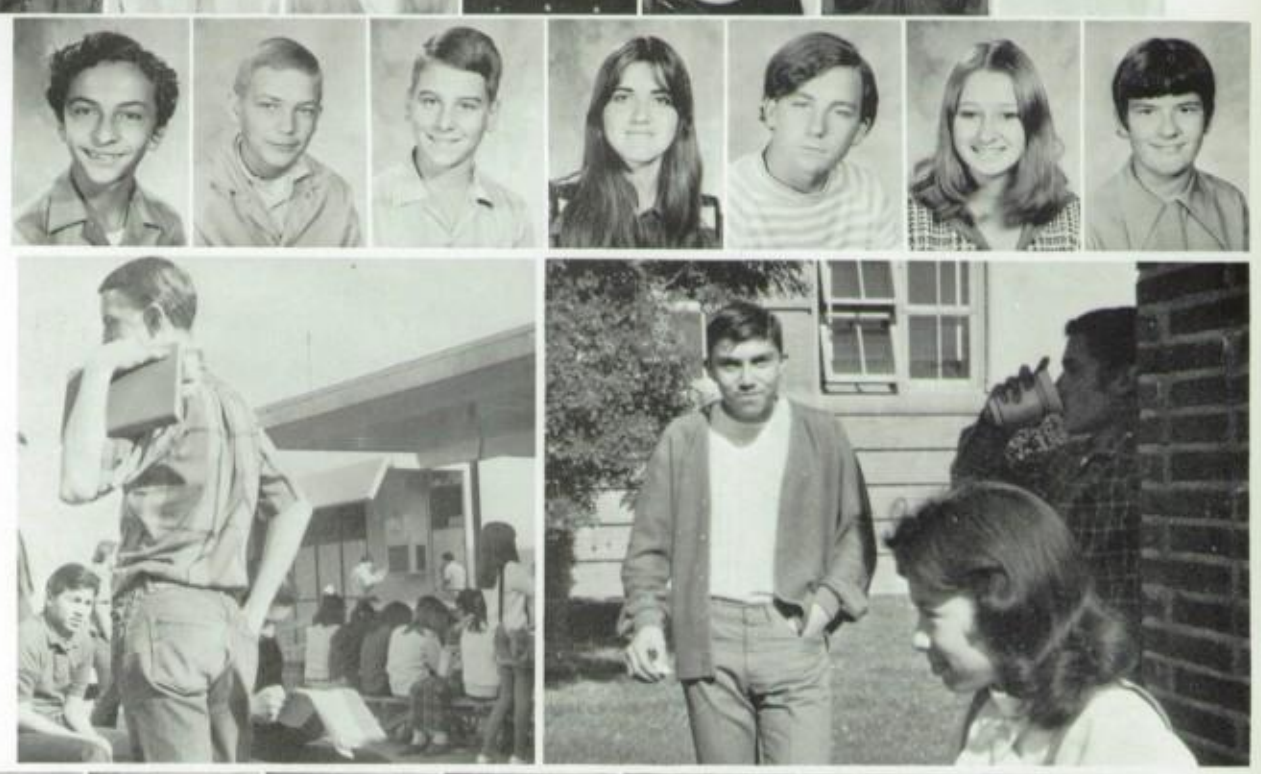

Martha McMillan
Mitchell McPowell
Laura Meade
Rose Medina
Felicia Mehlman
Mary Mendez
Rosalie Mendez

Virginia Mercado
Samuel Merino
Stephen Miller
Eileen Miranda
Lydia Miscione
Kathi Miyagawa

Edward Monrox
Barbara Montague
Don Montague
Gregory Montecino
Mary Lou Montes
Julie Moore
Arthur Moreno
Luis Moreno
Robert Moricl

Yolanda Morones
Xenia Mrvichin
John Mulvey
Teresa Mundy
Thomas Muniz
James Murphey
Susan Murphy

Deborah Navarette
Robert Navarro
Paula Nechanicky
Hilda Nelson
Rick Nelson
Suzie Nelson
Eugene Newby

Jonnie Nicklin
Isabel Nicotera
Marcl Nobile
Jeri Nordstrom
Debbie Northcott
Linda Oats
Irma Obeso
Frank Oliverez

Jesus Olivas
Andrea Oliver
Mark Olson
Susan Onodera
James Ononui
Lilia Ontiveros
Anna Pacheco
Billy Packer

Charles Padilla
Dina Padilla
Art Paiz
Anthony Papada
Danny Parkes
Karen Pataky
Susan Pataky

Charles Paxton
Ernie Pedregon
Rosemary Pena
Gilbert Perez
Rita Perez
Bennet Perlson
Palle Persson

Robert Petersen
Steve Petito
Arthur Peverley
Cynthia Pierce
Arlyn Pilcher
Amelia Pirrone
Paul Placek
Cindy Platt
Michael Poore

Judy Pope
Sue Price
Danna Purdom
Scott Race
Esther Ramirez

Edmond Ramos
Lismer Ramos
Norma Ramos
Mark Renfro
Ruben Reyes
Valentin Reyes
Eugene Reynoso

Anna Rico
Paul Rivadeneyra
Ernest Rivera
Gil Robinson
Kurt Robinson
Don Rocke
Ana Rodriguez

Lucy Rodriguez
Nancy Rodriguez
Rebecca Rodriguez
Robert Rodriguez
Paul Rogers
Ruby Rojas
Denny Romero
Diane Romero

Gilbert Roman
Benny Roozen
Cleotilde Rosales
Tim Rosenfeld
Adam Ross
Danny Ross
Kathy Ross
Debbie Rowe

Jim Rowland
Gene Robin
Josie Rubio
Fred Ryan
Henry Saavedra
Angelina Sabatassa
Renee Saenz

Jose Salazar
Roberta Salazar
Claclys Salvarrey
Jeff Samter

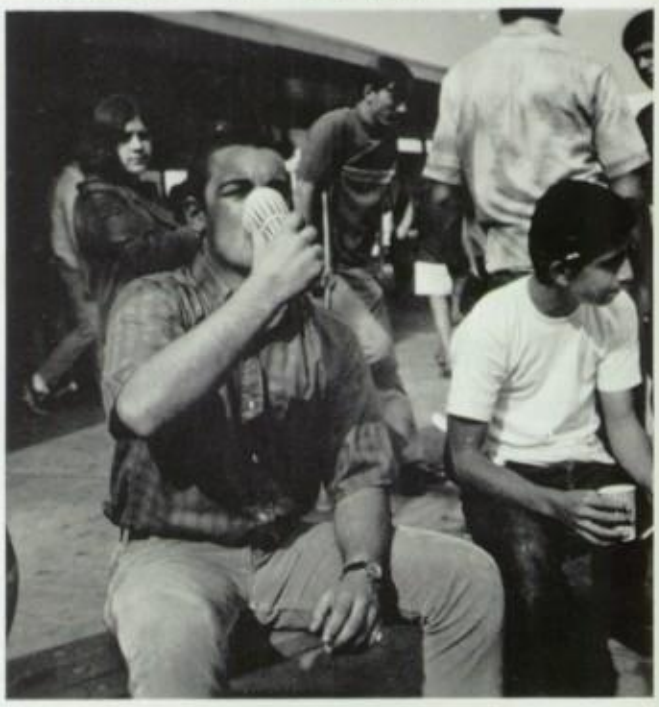

Morris Samuel
Charles Sanchez
Sonya Sanchez
Trudy Sanchez
Pan Sandoval
Richard Sandoval

Leia Scharingson
Lee Schwartz
Marci Schwartz
Greg Scott
Larry Scott
Sharon Seaking

Mark Semain
Clarivel Serpa
Paula Shackles
Richard Shaft
Elaine Shimoda
Anita Shobert
Dana Silvers
Stephen Simmons

Dave Skilliter
Donald Slocum
Beverly Smith
Janet Smith
Gary Smith
Michael Smith
Wanda Smith
Kim Solis
Roger Sonnenfeld

Lorraine Solano
Fred Sornoso
Cecelia Sothers
Glenn Sperbeck
Manny Spiteri
Louis Springer
Joan Stark
Marianne Staton

Paul Staton
Gary Stell
Dennis Sterkel
Kevin Steuer
Debby Strnad
Cheryl Sugiura
Jess Suter
Paul Takemura

Liz Tarnove
Roger Tesso
Juanita Tejeda
Cydney Thrash
Roseanne Tomasello
Lynna Tong
Carmen Torres
Danny Torres
Dolores Torres

Larry Torres
Greg Townsend
Jeri Tracy
Florence Trejo
Tony Trevino
Mike Tuleja
Arnaz Turner
Steve Tuttle

George Ujimori
Mike Ullner
Noe Ulloa
Enrique Ulloa
Leona Vachon
Elizabeth Valenzuela
Yolanda Valenzuela

Mary Hellen Valles
Frans Van Duwerkerk
Christine Van Sinderen
Joe Vargas

Karen Varner
David Vasquez
Larry Vasquez
Roy Vasquez
Mario Vega
Lisa Velte

Jerry Vicario
Philip Vicario
Christine Villalobos
Salvador Villar
Cynthia Villegas

Liz Villegas
Patty Villegas
Vicki Vinther
Diane Virga

Esther Vogel
Arlene Walker
Debbie Walker
Vickie Walker
Debbie Waskowiak

Tom Weadon
John Webb
Corinn Wechter
Norma Wetherbee
Debbie White
Marcia White
Lynda Whitlock

Jim Wiebe
Tom Wilcox
Melody Wilhelum
Cindy Williams
Cheryl Willis
Karen Woo
Larry Woods
Glenn Wright

Barbara Yasuda
Doug Yerex
Nancy Yoder
Michael Yokogawa
Craig Young
Judy Young
Mark Zachau
Dresta Zayas
Stanley Ziemniak

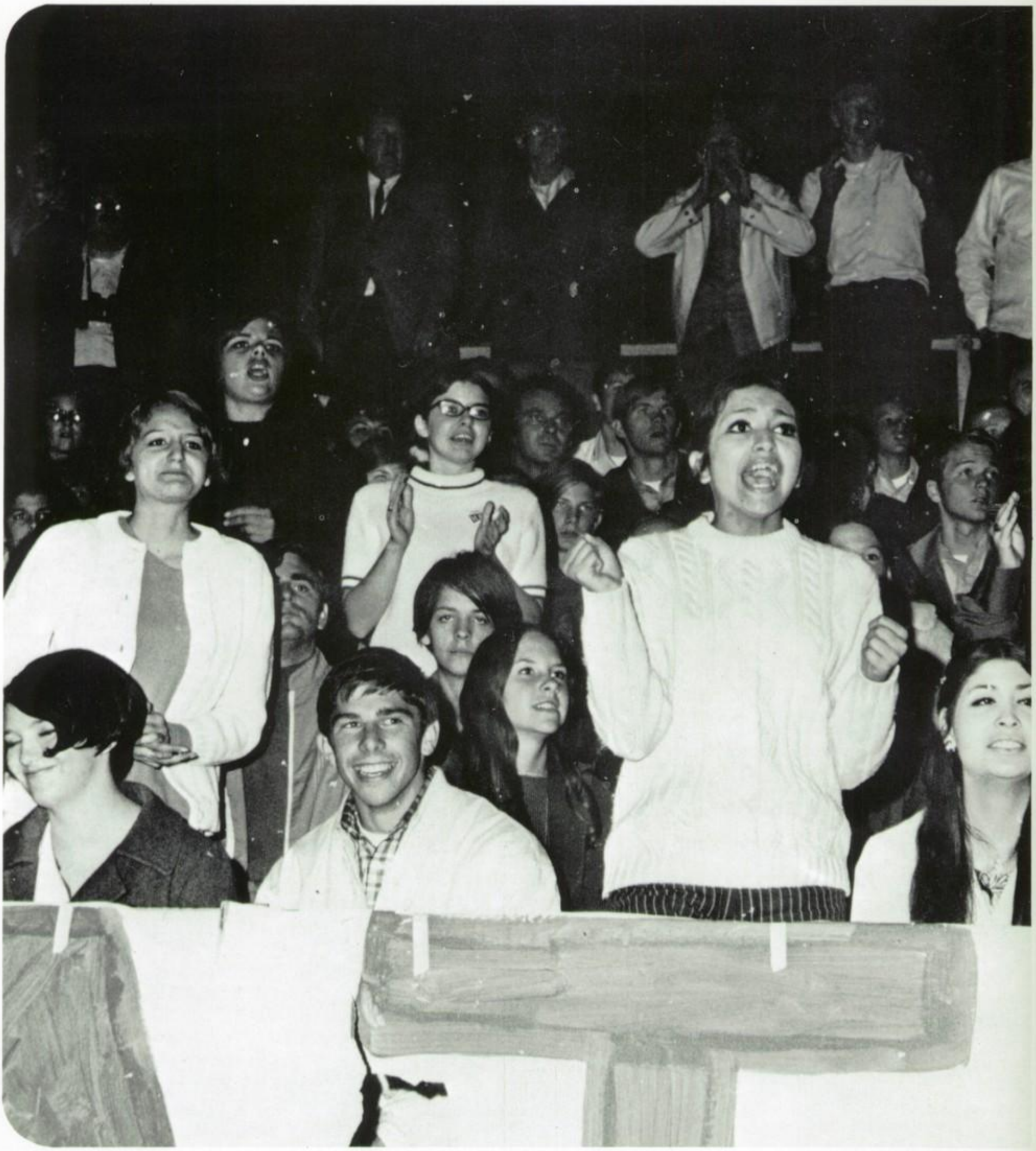

Ahmed Abdullah
Ellen Acosta
Eduardo Acuna
Edward Aguilar
Martha Aguilar
Cynthia Alderete
Robert Alkire

Roy Allender
Tony Almaraz
Kenny Alumbaugh
Martin Alvarado
Eloina Amaya
Robert Anderson
Anita Andrews
Gerald Ankney
Armen Antonian

Norma Arias
Jaime Arizmendis
Dan Arredondo
Lydia Asencio
Armando Avalos
Cynthia Avila
Anna Baca

Rosie Baca
Cheri Baima
Susan Ballesteros
Linda Baquero
Bruce Barker

Kevin Barr
Mike Baumann
Richard Beams
Michael Bebaeff

Kay Bergemann
Gary Bickelhaupt
Barbara Bishop
Duane Blake
Don Blakely

Linda Bogi
Harry Bolke
Maria Bonillas
Cyndi Borrero
Frances Brandhorst

Ira Bray
Daniel Breslow
Vicki Briesacker
Darrel Brown

Gregg Brown
Shirley Brown
Sue Brown
Esther Buccarelli
Robert Bucholz
Sally Buege
Kim Burton
Valoree Burton

Paula Bush
Katharina Butowitsch
Margaret Byam
Albert Cairoli
Patsy Caldera
Steven Caldera
Dave Campana
Marilyn Cappucio
Ed Carone

Pat Carr
Micheal Castillo
Victor Ceja
Yara Cerna
Robert Cervantez
Robert Chacon

Hector Chaparro
Terry Chapman
Ronald Chavez
Debra Cheyovich
Joseph Chiappone
Maria Chiappone
Karen Chong

Connie Cimarusti
Cathy Cimino
Rigoberto Cisneros
Jackey Clair
Darrell Clapp
Margaret Clayton
Sandra Cohen
Scott Cole
Sheryl Collins

Judy Contreras
Charlene Coronado
Yolanda Coronel
Jo Ellen Carr
Robert Corrigan
Lorrie Corselius
Helen Cortez

Vickie Crowell
Patricia Cruz
Sam Cuda

Maria Cortez
Denise Corti
David Cowan

Kevin Curtis
Mark Cyr
Mickey Davis
Irasema De La Osa
Ron De La Torre

Elvia De La Vega
Moses Delgadillo
Alebrt Del Palacio
David Dement
Magdalena De Sigio
Arleen Diaz
Lilly Duarte
Mike Dube
Sharon Earl

Elvira Echeverria
Dave Edgar
George Edwards
Jackie Egbert
Barbara Elsenberg
Margarita Elizonda
Brad Erickson
Daniel Erickson

Jess Espinosa
Yolanda Estorga
Jerry Estrada
Andra Evans
Sue Falletta

Miriam Faraoni
Marie Felix
Manuel Figueroa
Jeanne Fischer
Roberta Flanagan
Richard Flores

Lynn Fluster
Irving Fong
Debbie Frailey
Warren Freedland
Mike Fremont
Christina French
Cynthia Fuentes

Sandra Fuentes
Cheryl Gagner
Cynthia Gallego
Madeline Gamez
Arlene Garcia
Evie Garcia
Irma Garcia
Nellie Garcia
Robert Garcia

Sally Gay
Philip Gennaro
Crystal Gentry
Bill Gibson
Lyle Gibson
Glennis Gill
Randall Gillespie

Paul Gillette
Barbara Giordano
Rosa Giovine

Vikki Givens
Marianna Glogoza
Gene Gocsia

Elena Goldner
Richard Goldstein
Nancy Gomez
Jackie Gong
Carol Gonzales

Herminia Gonzales
Rosita Gonzales
Martha Gonzalez
Jeff Graves
Cheryl Green
Mike Greenamyer
Deborah Greene
Debbie Greer
Rebecca Grise

Dora Guerrero
David Guillen
Keith Hallgrimson
Glenn Hamanaka
William Hampton
Sandi Hanacek
Curtis Hanson

Kathy Hansen
Rebecca Hansen
Remy Hansen
Raelyne Harper
Diane Harrison
Esther Haro

Martin Hart
Michael Hart
Laura Hayashida
Reetha Haynes

Bill Henderson
David Hendrickson
Eric Hendrickson
Sylvia Heredero
Blanca Hermandez

Laura Herpolsheimer
Anne Herrera
Bette Herron
Rita Hesse

Gerry High
Rebecca Hintze
Kathleen Hnylanski
Garry Hooak

Linda Hoffman
Dave Holguin
Brenda Hoop
Benjie Hoopilaina
David Hornbrook
Shirley Howe
Malynda Huber

Robin Hubner
Morris Hull
Troy Hunsinger
Karen Hunter
Kristina Hurst
Belinda Ismen

John Jacobs
Robert Jacobsen
Oscar Jimenez
Susan Jimenez
Tony Jimenez
Kerry John
Jane Johnson

Nancy Johnson
Scott Johnson
Steve Johnson
Eloia Juarez
Frank Juarez
Yvonne Kakligian
Edward Kami
Barbara Kanemura

Alan Kaplan
Ivan Karuza
Hal Kennedy
Debbie Kidd
Steven Kinsbursky
Steven Kirsch
Kandy Kiellesvik
Jose Klein
Hubert Klerks

Roger Knight
Tony Kretz
Lorraine Kulhanek
Bradley Kunz
Enrique Labansat

Richard Lango
Karen Lanza
JoAnn LaParne
Susan Lara
Susan Lauria
David Lawrence
Katherine Leek
Ray Leuschner

Ellen Lewis
Janice Leyrer
Oscar Linarez
John Llamas
Jerrie Lobato

Carmen Lomeli
Corrine Lopez
Margo Lopez
Mark Lopez

Denice Loy
Irma Loyo
Ismael Lua
Jose Lueyano

Rita Lujan
Phil Lussier
Patti Lutz
Christina Lynch
David Lynch
James Lynch
Antoinette Macias

Mark Macmonagle
Donald Madrid
Randy Maeda
Raul Magana
Armen Makarian
Steven Makshanoff

Tom Maldovado
Georges Malozewski
Eddie Manavian
Mike Margolies
Judy Maron
Nancy Maron
Brian Martin

Vanessa Martin
Andrew Martinez
Francisco Martinez
George Martinez
Laurie Martinez
Louie Martinez
Phillip Martinez
Susan Martinez

Pam Maruca
Michele Matke
Michael Mawson
Ann Maxfield
Roberta Maxwell
Debbie McDannold
Mike McGinnis
Elizabeth McGuire
Virginia Mendez

Dan Mendoza
Denise Mendoza
Norbert Mendoza
Sergio Mendoza
Ivonne Merino

Laura Messrah
Josie Mexia
Gloria Meza
Sonia Middleton
Carol Miller
Laura Minard
Cynthia Mirnda
Tony Miranda

Bruce Mitchell
John Mohr
Lydia Montes
Marie Montoya
Patricia Moore
Ignacio Morales
Eleanor Morgan

Evelyn Morimoto
Richard Moss
Richard Munson
Rene Munoz
Hope Murphy
Lonnie Murphy
Margaret Nagel

Scott Nakashima
Karla Nelson
Laurene Nicastro
Janice Nieto
Shanna Nissle
Jodi Nordstrom
Anita Noriega
Julie Normand
Kimberly Noye

Sharon Oats
Barbara Ochoa
Fernando Ojeda
Keith Okita
Faith Okura

Melinda Olague
Stephanie Olivarez
Kristine Oliver
Laura Ontireros
RosaMaria Ordaz
Yvonne Ortega
Hank Oswald

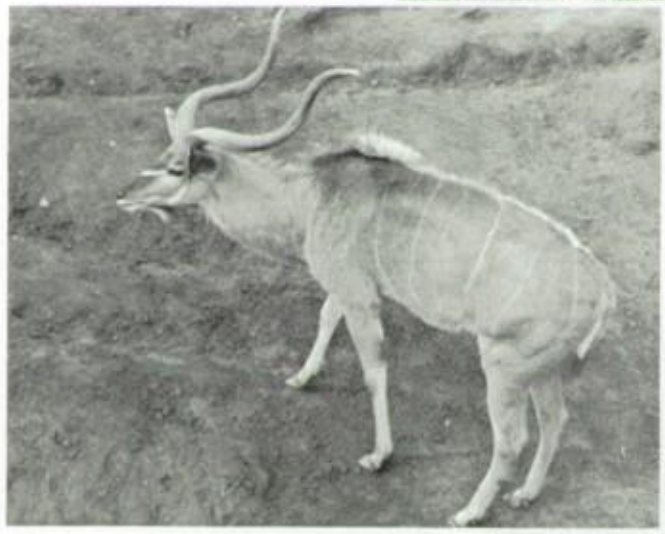

Marian Ouellette
Theresa Padilla
Shelia Palasco
Mike Panza
Maria Pantaleoni
Michael Parisi
Cindy Parker

Ralph Pasillas
Sheila Patterson
Doug Pearson
Steve Pedregon
David Pedroza
Tony Pelliccino
John Perez
Theresa Perez

Ellen Perlman
Bruce Perry
Richard Petersen
Ernest Phelan
Anna Piazza
Barbie Pierson
Faye Pietrokowsky
Jenny Pitchford

Arthur Plasencia
Donald Poague
Diane Potter
Robert Pratt
Bill Price
Kathy Priewe
Richard Quick

Maryann Raleigh
Diane Ramirez
Mark Ramirez
Martha Ramirez
Robert Ramirez
Lupe Rangel
Pam Raschka

Terri Rawlinson
Richard Reynolds
Raul Reynoso
Bonnie Rhode
Tony Riggio
Mario Rigoli

Susan Riley
Bruce Roberts
Sandi Roberts
Judy Robinson
Donald Robitaille
Susan Robles
Martin Rodgers
Tammy Rodgers
Rudy Rodriguez

Davonne Rofer
Joe Rogers
Robbie Rohde
Jerry Rojas
Nellie Romero
Deborah Rose
Mary Roth

Robert Rouse
Lourdes Ruiz
Michael Safko
Jon Saiger
Eddie Salaises
Magdalena Sandoval
Gordon Sandoz

MaryAnn Santilli
Sherry Schallen
Daryl Schay
Cynthia Schneider
Leslie Scholz
Sally Schubert
Sue Schwartz
Andre Sciarra

Debbie Scott
Paul Scott
Denny Seiberling
Thomas Seiberling

Danny Sellers
Carlos Sesti
Mike Setsuda
Karyn Sewell
Sam Shahbazi

Dave Sher
Bruce Shinder
Debbie Shiroishi
JoAnn Sileci
Alan Silverman
Barbara Simmons

Tom Simmons
Jack Sloan
Dee Ann Smith
Jennine Smith
Philip Solomon
Larry Solum

Tony Sotelo
Dan Sparks
Bill Sprague
Liz Stanford
Janice Steinberg
Terri Sterkel
Frank Stevens
Diane Stewart
Susan Stoddard

Tom Stoddard
Jannette Stone
Florence Storey
Cathy Stout
Peggy Stout
Charmaine Straub
Wayne Sudol
Laurie Stuehmer

Susan Suz
Michael Takesako
Chris Tanaka
Nancy Terrazas
Rick Thomas
John Thorn
Nancy Thrash
Nancy Tomasello

Connie Torres
Ronald Torres
Rocky Trevino
John Trudeau

Bill Trudell
Jesus Ulloa
Helen Ujimori
George Valles

Sherry Vancely
Vicki Vancely
Judy Vandegrift
Delilah Vasquez

Edward Vasquez
Marty Vasquez
Denise Veich
Mary Venturini
Frank Vicaric
Steven Vigil
Valerie Villalobos
Elba Villavicencio

Art Villegas
James Violette
Jill Vorndran
Richard Wagner
Jody Walker
Jon Ward
Debbie Warner
Mary Ann Warner

Jay Waskowiak
Roy Watson
Randy Wechter
Linda Weitz

Kathleen Wells
Doug White
John Wiebe
Nancy Wilkinson
Cathy Williams
Jack Williams
Janet Williamson
Brent Windsor

Rhea Winkler
Judy Winters
Robin Wolfe
Charles Woodward
Darrell Wooton
Danny Wright
Nina Yokobata
Lois Young
Cindy Zack

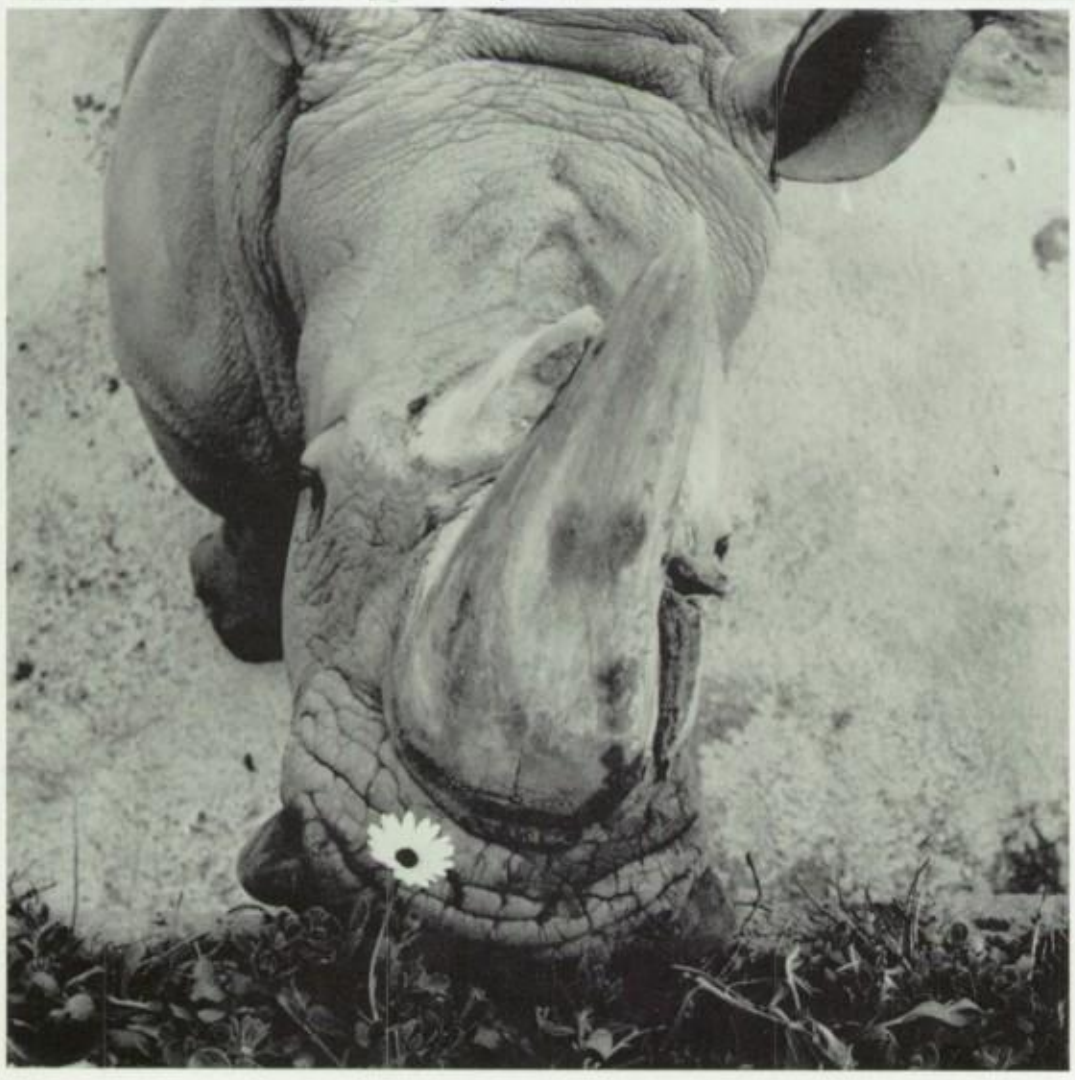

Russel Zithan
John Zuker

REFERENCE
NOVELS
FICTION
LIBRARIAN PERMISSION NEEDED FOR MAGAZINE USE
NOVELS
FICTION
85

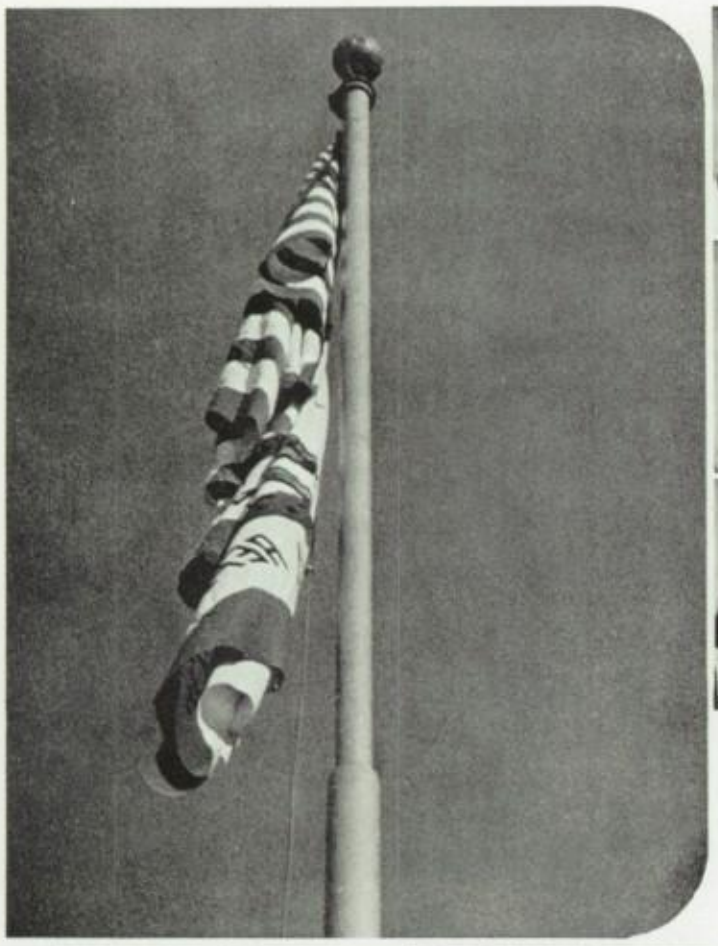

Gale Adams
Kathy Adams
Matteo Adragna
Ileana Aquira

Johnny Aguilar
Rose Marie Alvarado
Kathy Andersen
Barbara Anderson
Robert Andrade

Victoria Andrade
Terry Apodaca
Gloria Araw
Javier Arizmendiz
Gilbert Armenta
Debby Arutunian

Robin Austin
Dolores Avila
David Ballantyne
Chris Barone
Charlene Barron

Janice Basaker
Pat Bass
Genesee Bassett
David Bates
Margi Battin
Cheryl Beck
Jeanette Beinbrech
Ana Beltran
Charles Benson

Luann Berg
Ranos Berks
Viva Bernal
Sandra Bickelhaupt
Viki Blea
Jay Bloom
Monica Bocanegra
Blanca Boido

Donna Briggs
Harold Britton
Pamela Brocato
Barbara Brown
Cherie Brown
Susie Brown
William Buege
Joan Burgos

Cynthia Burr
Maria Cabrera
Ronald Calvert
Ed Calvin

Cheryl Carruthers
Virginia Casillas
Ron Caughron
Ellen Caver

Bob Cazier
Virginia Cedillo
Angel Ceniseroz
Laura Chaparro

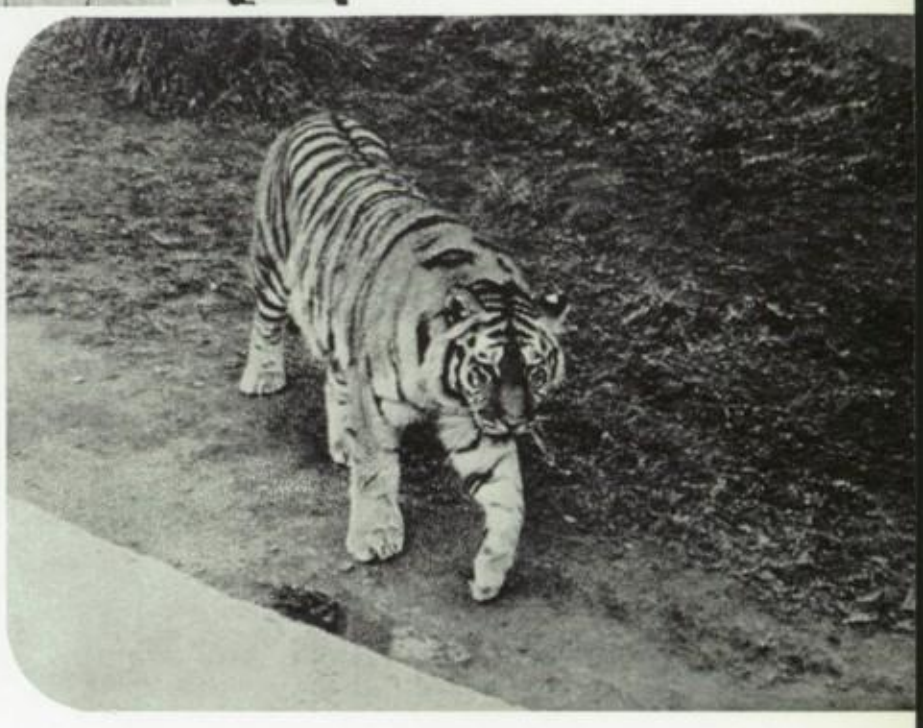

Sylvia Chavez
John Chazaro
Rick Christoffersen

Bill Clark
Rick Clignett
Amanda Coleman
Eric Collar
Barry Collins
Wendy Collins

Brenda Conard
Linda Corrigan
Rudy Cortez
Richard Crane

Debra Cunovic
Debbie Dale
Janice Darby
Beverly Davila
Paul Davis

James Dawes
Leah De Bellis
Alfred Delacruz
Celia De La Rosa
Gary De La Rosa

Perla De La Rosa
Rudy Delgado
Rose Marie DelGadillo
Roger Denerson
Lou Ann Denn
Lynda Denn
Michelle Devincinzo
Cathy Devoe
Havier Diaz
Dave Dipietro

Brian Douglas
Lee Downie
Lauralei Duffy
Al Duran
Margaret Echeverria

Ron Eddow
Sheri Edmondson
Mary Ann Elizondo
Steve Ensberg

Diana Eschagaray
Robert Espalin
Bertha Espinosa

Connie Espinosa
Roy Essex
Maria Exposito
John Felix
Debbie Felten
Donna Ferri

Rick Fietsam
Jim Floren
Otilia Flores
Audrey Florez

Irma Franco
Kathy Franks
Kathy Frey
Susan Frias
Jackie Froendt

Francine Gallina
Doug Galloway
Pat Garcia
Phil Garcia
Ralph Garcia

Raymound Garcia
Lydia Garnica
Mary Ann Gatto
Tony Goleman
Alberto Gonzalez
Jack Goodrich
Anita Gorham
John Granata
Linda Grant
Blossom Greenberg

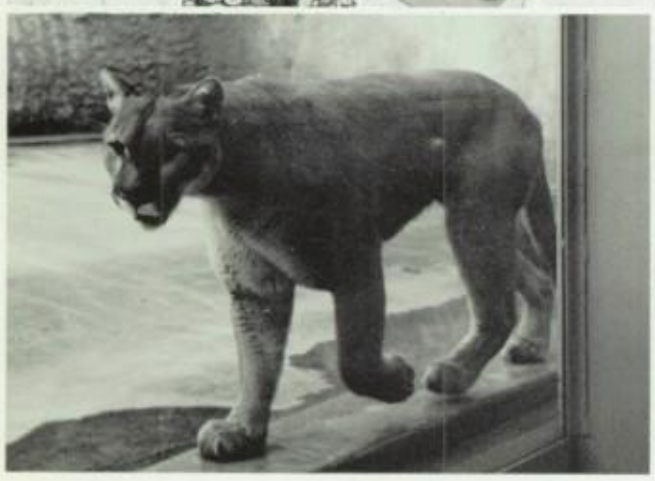

Gloria Guerrero
Jim Gum
Bill Gustafson
Olga Gutierrez
Karen Hahn

Rena Harper
Angela Helman
Elvia Hernandez
Fred Hernandez

Jeannette Hernandez
Melanie Hofer
Perry Hoffman
Charles Hunniford
Claudia Hooper
Sharon Hopkins
Howard Howe
Debi Howell
Mike Ingman

George Inman
Matt Jackson
Jeff Jacobs
Shell Jacobs

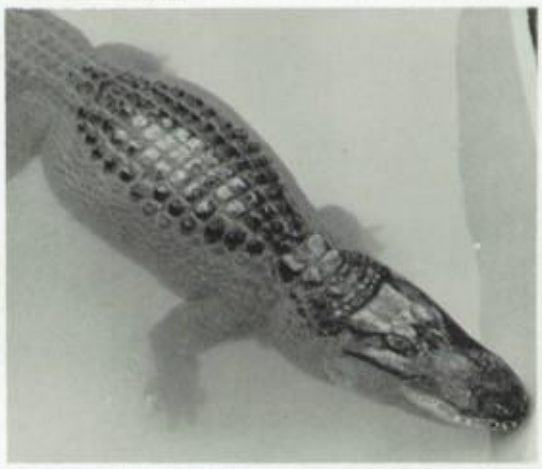

Marty Jaffe
Stella Jimenez
Marilyn Johnson
Steven Johnson
John Johnston

Scott Jones
James Jorgensen
Gail Kammert
Janet Kato
Debbie Keller

Jim Keena
Marilyn Keller
Sandi Kidd
John King
Sherry King
Leanne Kirsch
Karen Kitani

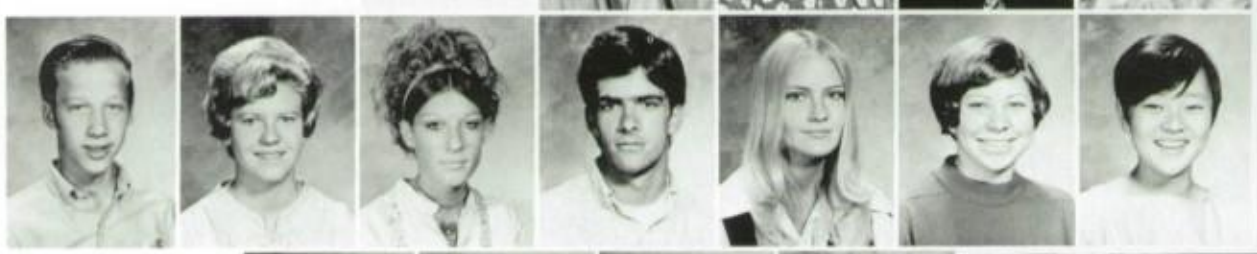

Gus Klerks
Klaus Koepp
Gale Kohl
Carmenlinda Kokoris

Max Kosareff
Jack Kotani
Wendy Kunz
Richard Lawderos
Dottie Lanham
Daria Lara

Enrique Lara
Gary Larson
Josie Lascano
Andi Lawrence
Pat LeBlanc
Willie Leigh
Sharon Leizerowitz
Deena Lenik
Robert Lerner
Charmagne Levy

Daryl Lieberman
Lillian Lobello
Nancy Lockhart
William Lockwood
Phyllis Lombardi
Celia Lopez

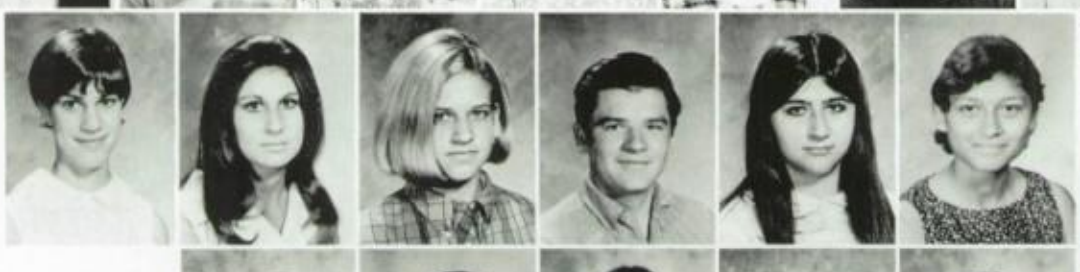

Don Lopez
Gloria Lopez
Grace Lopez
Laura Lopez
Maria Lopez

Doug MacColl
Nelson MacDonald
Sandra MacDougall
Martha Macias
Suzanne Maitre
Gloria Maldorado
Mike Malley
Charles Manning
Jean Mannion

Michele Marcu
Rebecca Mares
Art Marquez
Carmen Martin

Kay Martin
Diane Martinez
Linda Martinez
Estelle Mastronardo
Leslie Matsuda

Sharla Matthews
Debra Maurizio
Jackie Maxwell
Wanda McBreen
Mike McCasland

Richard McClanahan
Gary McCollum
Dale McCrudden
Kathy McGuire
Stanley McGuire
Cindi McIlrevey
Garfield McLaren

Teresa Menor
Michael Merz
Cynthia Milius
Stan Miller
Richard Millus
LaRayne Miranda

Mike McKee
Jerry McMillan
Geraldine Medvedik
Anna Mendez

Virginia Miscione
Marie Montanez
Luci Montecino
Rachel Montecino
Errol Montoya
Janet Moody
Kathy Moore
Gail Moreland
Chris Muldoon
Kirk Munchhof

Lonnie Munson
Becky Murga
Mary Murphy
Myra Myers
Raymon Naseiro
Jennifer Navarette

Chris Nicassio
Francesca Nicotera
Colette Nishida
Pete Nishimura
Nancy Nolan

Keith Noland
Richard Northcott
Cecilia Nunez
Cecilia Obeso

Dorothy Okutsu
Nanci Olson
Henry Olvera
Mike Ontiveros
Chuck Overton

Vikki Owen
Johnny Pacheco
Teresa Pacheco
Essy Padilla
Helen Paiz
Susan Panzieri
Pamela Patrick
Ben Pelka
Alonso Perez
Deborah Perez

Rosemary Phelan
Gail Phillips
Cecilia Pirrone
Rita Pluta
Agnes Polyak

Alina Porto
Colleen Potter
Meredyth Potter
Leslie Powers
Tom Price

Anna Preston
Debbie Ptashne
Teresa Quezada
Donna Quick

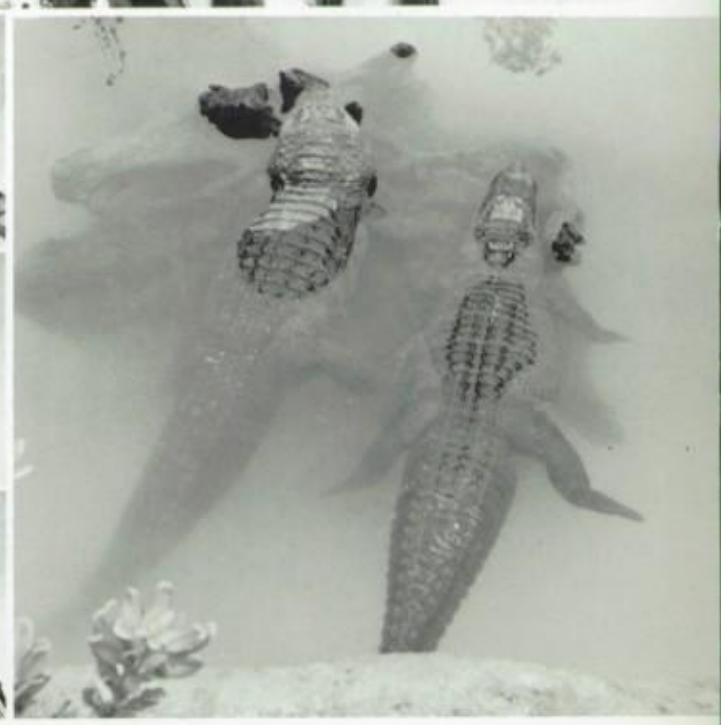

Steven Quon
Raymond Race
Janine Rainey
Alvaro Ramirez
Connie Ramirez
Mario Reyes

Archie Reyes
Bruce Richardson
Kim Richetts

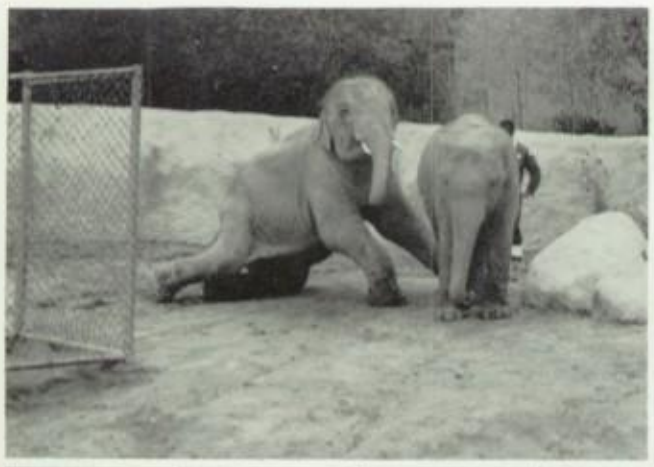

Randy Rieder
Debbie Ripley
Kathy Rittner
Don Robinson

Thion Roble
Alvaro Rodriguez
Esther Rodriguez
John Rodriquez
Rachel Romero

Vickie Romero
Gary Roney
Ken Roque
Nancy Rosano
Jeni Roth
Steven Roth
Lois Ruben
Marsha Russell
Dee Ann Sadler
Ron Saewert

Susan Salisbury
Gloria Sanchez
Jaime Sanchez
Anna Sandova
Ann Santana

Joe Santoro
Carl Schumacher
Bruce Schwartz
Jeffrey Schwartz
Joy Schweitzer

Don Scott
Francis Serna
Rosemary Shackles
John Shepherd

Rich Shepler
Paul Shivers
Brenda Shull
Ruth Ann Shupe
Betty Simmons
Mark Smith

Peggy Smith
Darlene Smuskiewiez
Adry Sosa

David Soto
Midge Sterkel
Mike Sterling
Daphne Stone
Jannise Stone
Terry Stuart

Sandra Sugiura
Jim Swift
Michele Tagliafavore
Harold Tate
Doris Telles

Phillip Tellez
Ronni Tellez
Dan Terrazas
Colleen Thomas
Fred Thomas
Heidi Thomas

Gayla Thompson
Steve Thompson
Craig Thorne
Darlene Thorton
Leon Tisdel

Debra Tona
Adolph Torres
Olga Torres
Vincent Tortomasi
Tony Turek
Becky Underwood

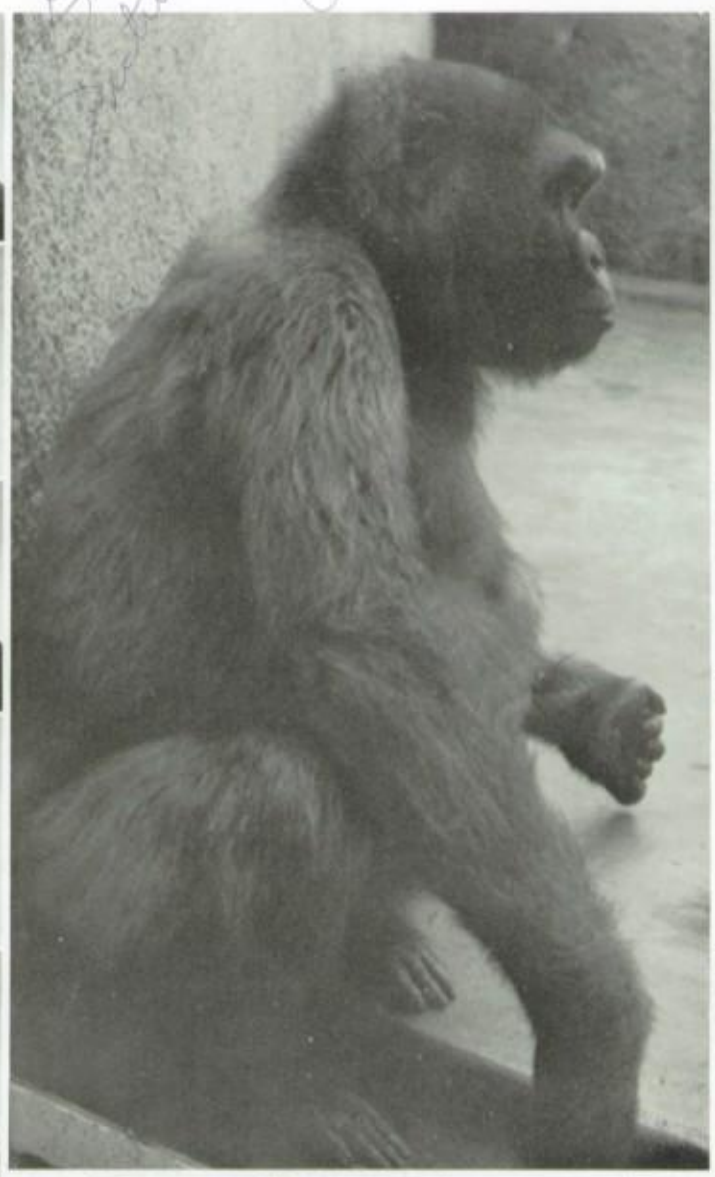

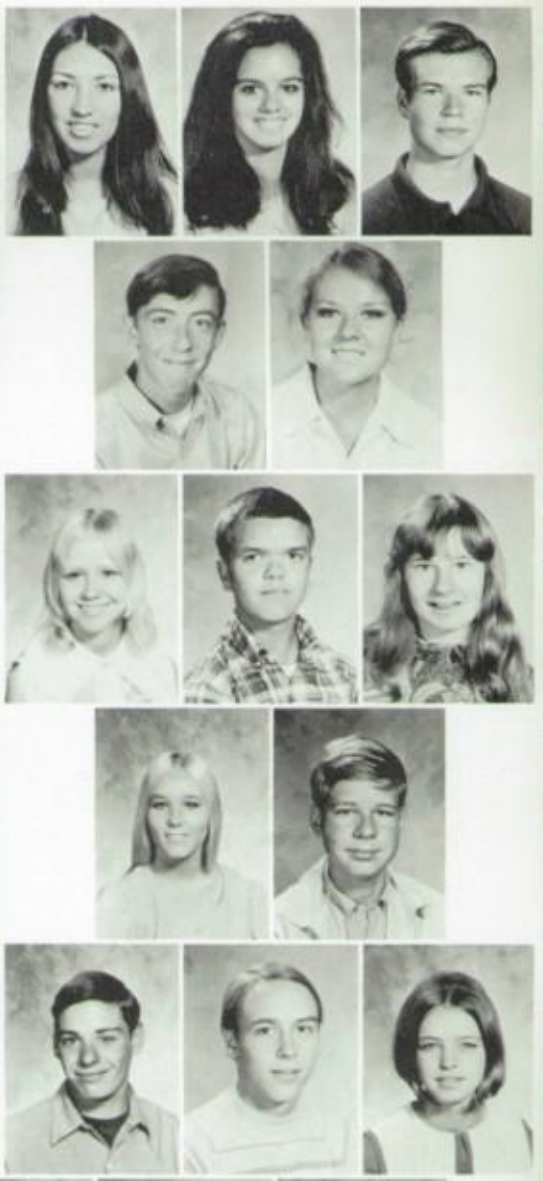

Terry Una
Grace Uyeki
Sherri Vanderbush
Marilyn Van Selow
Gail Van Winkle
Mike Villegas
Sharon Vine
Bill Vinther
Diane Vogel

Winnifred Vogel
Bill Volkov
Jackie Walker
Joey Ward
Rodney Watamura
Ronald Watamura
Steve Wing
Brandy Winget
Norma Wolfe
Don Workman

Janice Yasuda
Melanie Zachau
Stephanie Zanglis
Debbie Zizza

FRESHMEN

Larry Avalos
Teresa Barron
Jim Basaker
Bonnie Czajka
Susan Del Arroyo
Minerva Gomez
Peggy Keller
Kathy Lara
Karen Love
Mario Madrique
Danny Millus
Vicki Mitchell
Sandi Ramiris
Joseph Shawn
Ernie Terrazas
Ashley Tipton
Edgardo Torres
Johnny Trujillo
Robert Welsh
David Wilson
Karen Yoshimura
Diane Zagala

To Marilyn
Warm smile
and terrific
personality
Love
Sally

SOPHOMORES

Maria Aquirre
Larry Burrell
Ray Cadena
Pat De La Rosa
Liz De Leon
Erma Enriquez
Sandy Funatsu
Barbara Garcia
Nancy Hernandez
Michale Kappa
Marisela Lamas
Lorraine Lyons
Ed Mackey
Kathleen McGinnis
Andrew Porras
Lucy Ranirez
Wayne Russel
Susan Sanchez
Karen Schultz
Melba Torres
Guadalupe Ureng
Connie Ybarra

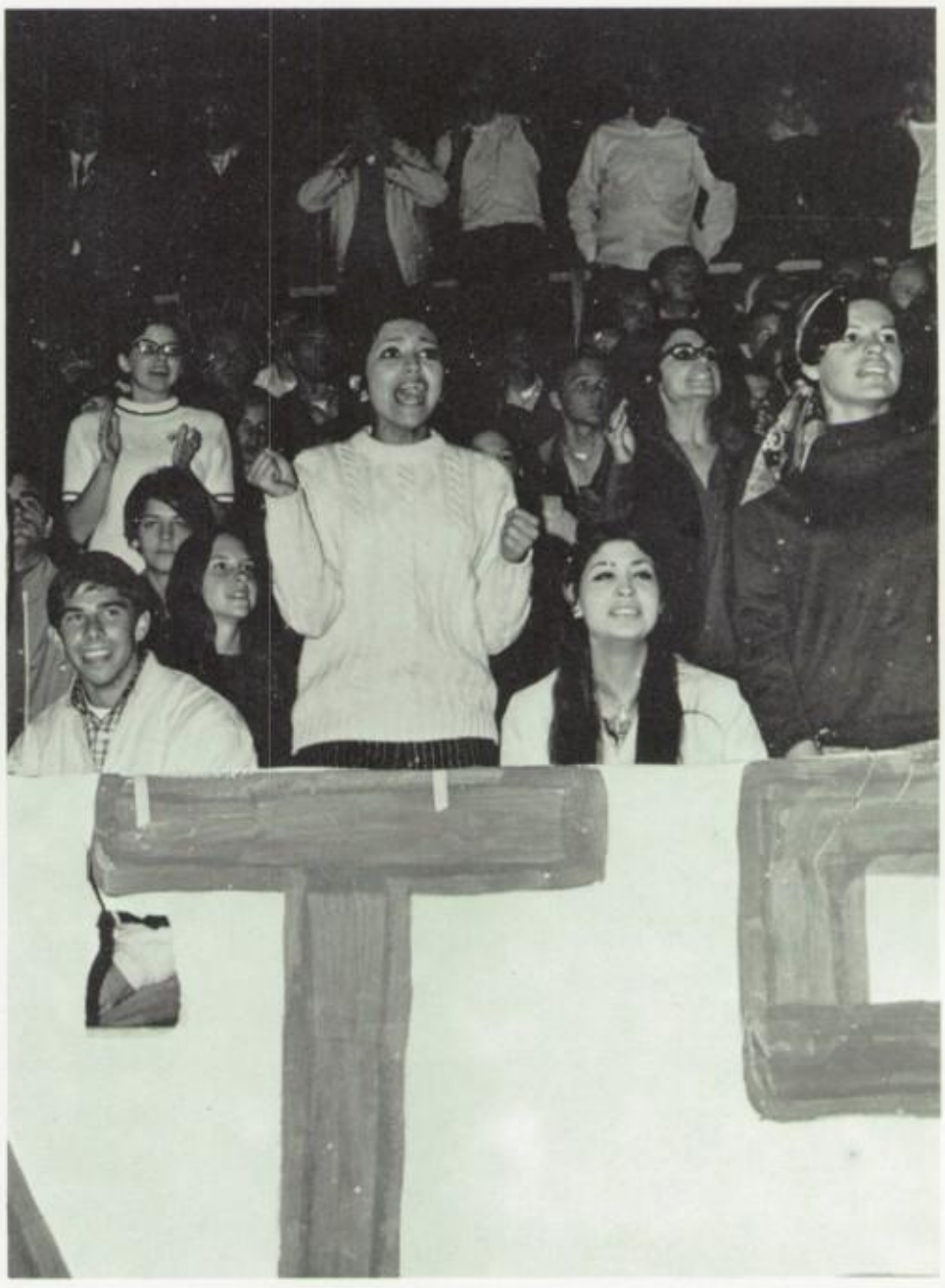

JUNIORS

Phil Aguirre
Norma Amaro
Priscilla Armijo
Diana Dawson
Gladys Gomez
Rena Harper
Tom Joanis
Nancy Lucero
Patti Luitwieler
Robert Lujan
Thomas Marquez
Almalita Ononui
Eddid Person
Margaret Puglia
Bernard Rolewicz
Teresa Silvers
Dale Simmons
Jack Strapp
Carolyn Thiel
Debbie White
Volanda Ybarra

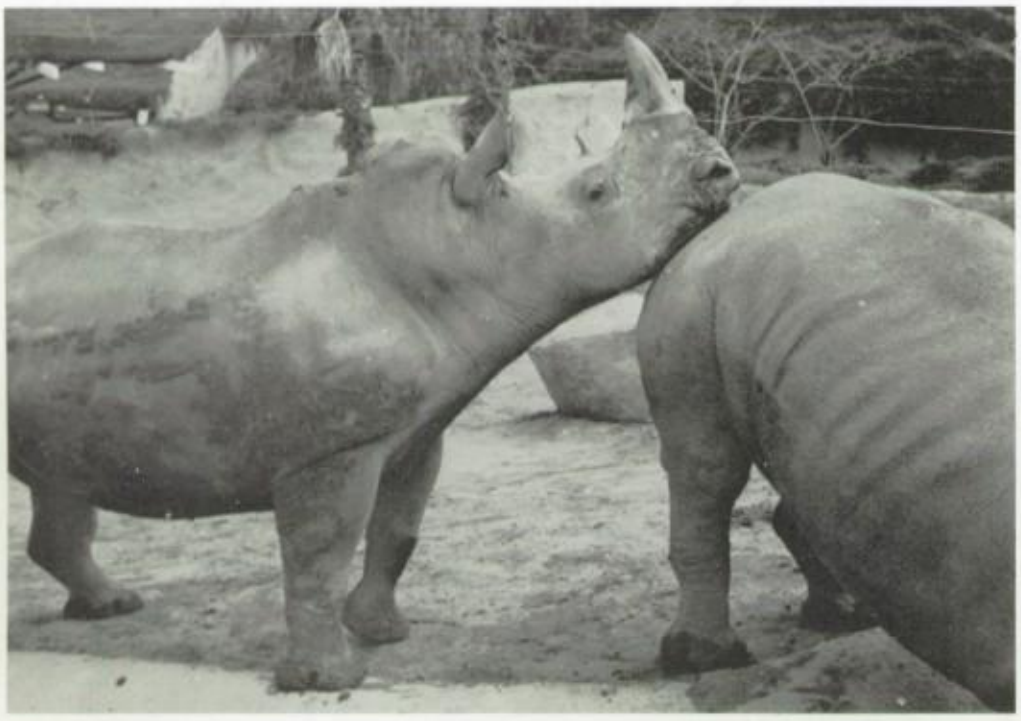

AHHH . . . FINISHED!

4

MK
MK
MK
MK
MK
MK

Marilyn,
You are one of the greatest people I know. I hope we can become better & closer friends next year. Gym was auta site until you left. I hope we maybe see you this summer! Stay as sweet & cheerful as you are. Don't ever change.
Love Debi
(FLAG '71)
RULES!

To a nice girl. Where
did you learn how to talk
like that. It sure is different.
Have a great summer. See
you at the theater.

Sylvia
4.6 ~

REPRESENTATIVE COUNCIL

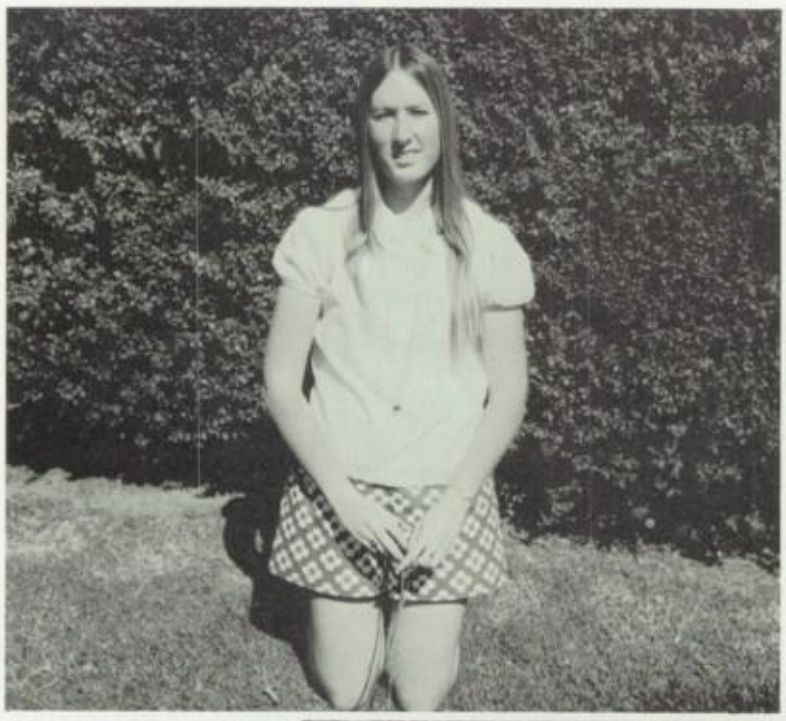

Speaker of Representative Council Semester I
Cindy Houston

Speaker of Representative Council Semester II
Madaline Crose

Representive Council

L. to R. TOP ROW: Donna Ferri, Winnefred Vogel, Kathy Rittner. MIDDLE ROW: Mike McCasland, Rodney Watamura, Robert Angelo, Chris Muldoon. FIRST ROW: Gail Sperling, Madaline Crose, Paul Gonzales, Shanna Nissle, Becky Murga

SENIOR CLASS COUNCIL

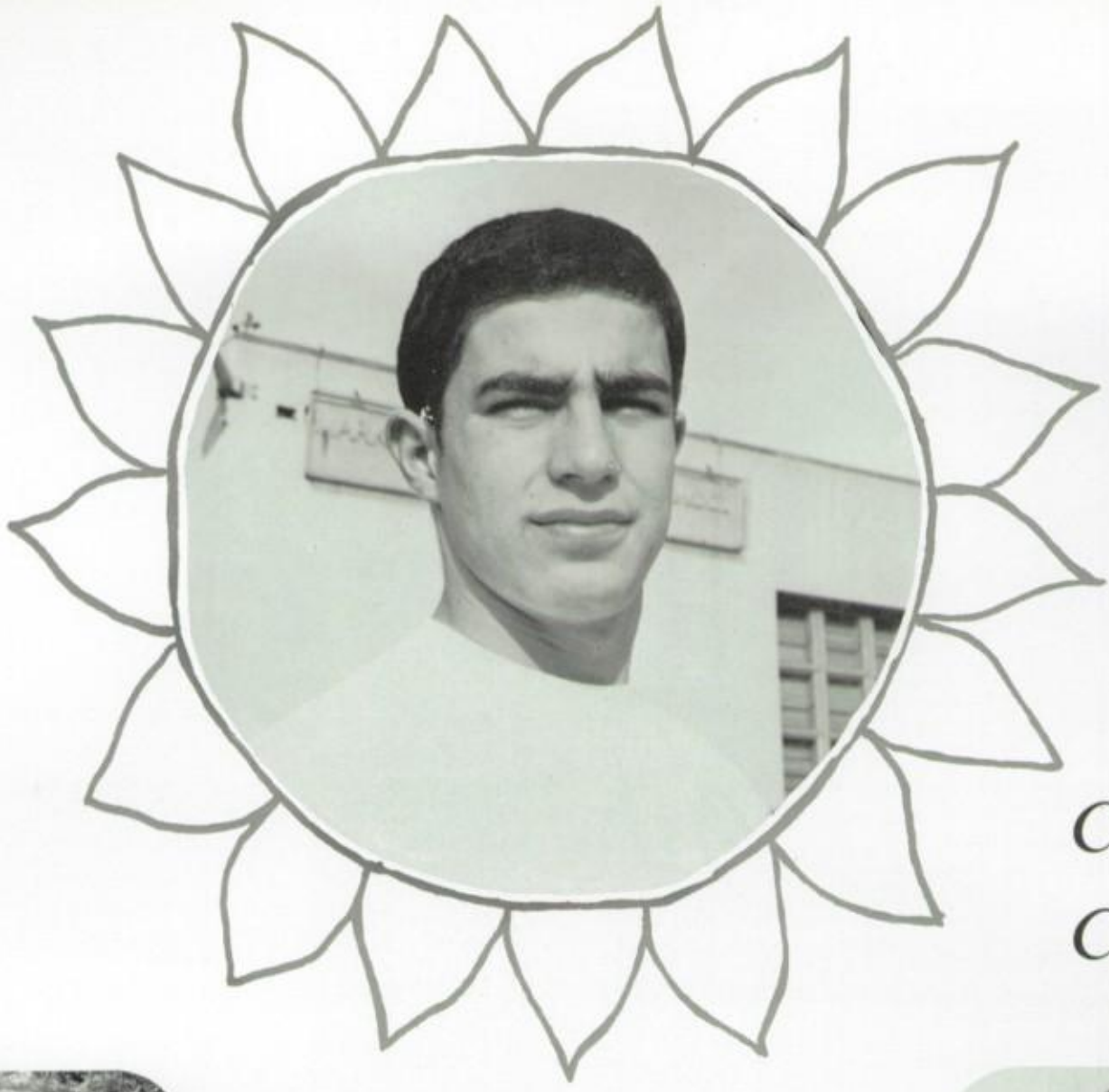

President
Dave Rigoli

Vice President
Marsha Graves

Secretary
Paulette Rivadineyra

Treasurer
Gail Sperling

Advisor
Mr. Holst

Class Committee Chairman
Madaline Crose

JUNIOR

President
Mike McCasland

Class Committee Chairman
Becky Murga

Secretary
Chris Muldoon

Treasurer
Donna Ferri

Vice President
Winnifred Vogel

TOP ROW: Pat Luitweiler, Rick Christoffersen, Rick Calvert, Linda Corrigan 2ND: Mike McCasland, Fran Nicotera, Marsha Russel, 3RD: Francine Gallina, Eric Collar, Melanie Zachau, Dave Ballantine, 4TH: Jeanette Beinbrech, Elvia Hernandez, Myra Myers, Linda Denn, Kathy Rittner, Lou Ann Denn 5TH: Becky Murga, Donna Ferri, Chris Muldoon, Winnifred Vogel

CLASS COUNCIL

SOPHOMORE CLASS OFFICERS

Vice-President
Jodi Nordstrom

President
Darrell Clapp

Secretary
Judy Vandergrift

Treasurer
Sandi Hanacek

Class Committee Chairman
Sue Stoddard

CLASS COUNCIL

FRESHMAN CLASS OFFICERS

President:
Tish Chavez

Treasurer
Pat Stone

Vice President
Vicki Walker

Secretary
Jean Hong

Class Committee Chairman
Gale Iguchi

TOP ROW L. to R.: Jean Hong, Donna Hall, Vicki Walker

1ST ROW: Debbie Cevallos, Gale Iguchi, Tish Chavez

CLASS COUNCIL

CABINET— SEMESTER I

Editor of Aztec
Rudy Aversa

Speaker of Rep. Council
Cindy Houston

Sec. of Assemblies
Mike Stow

Historian
Gloria Alvarez

Sec. of Pep
Debbie Strong

Parliamentarian
Rick Campbell

Editor of Teocalli
Sheila Palumbo

President
Hector Espinoza

Freshman Representative
Felicia Mehlman

Sec. of Clubs
Cindi Scarlet

Sec. of Finance
Diane Dawson

Sec. of Girls
Linda Thrash

Chairman of Athletic Policy
Gary Clapp

Sec. of Publicity
Valerie Lee

Sec. of Activities
Larry Mehlman

Corresponding Secretary
Barbara Steuer

Advisor: Mr. Hix

Junior Rep.
Kathy Rittner

Sec. of Boys
Jim Bird

Sec. of Cabinet
Madaline Crose

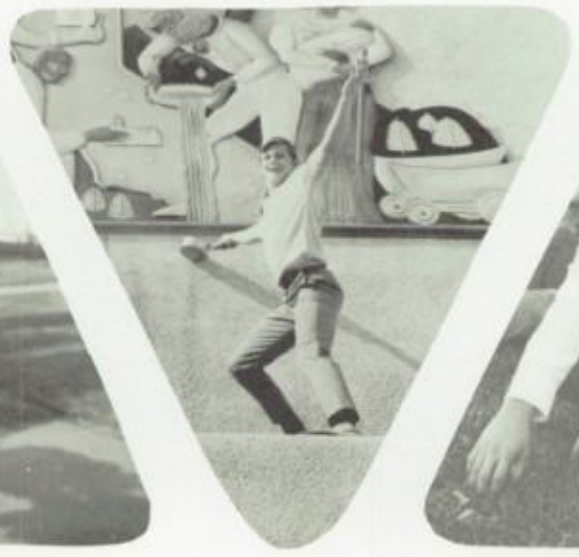

Senior Rep.
Larry Judd

Soph. Rep.
Mike Austin

CABINET— SEMESTER II

Parliamentarian
Barbara Steuer

Secretary to Cabinet
Sharon Zack

Speaker of Representative Council
Madaline Crose

Sec. of Publicity
Karin Callahan

Corresponding Sec.
Char Beams

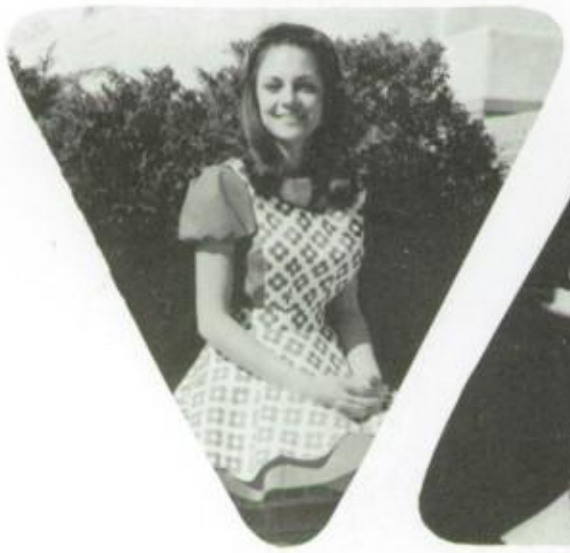

Sec. of Clubs
Debbie Strong

Sec. of Girls
Cindy Houston

President
Gary Clapp

Sec. of Finance
Diane Dawson

Sec. of Boys
Jim Longobardo

Sec. of Assemblies
Rudy Aversa

CABINET SEMESTER II

Secretary of Activities
Hector Espinosa

Junior Representative
Rod Watermura

Historian
Janet Kato

Chairman of the Athletic Policy
Alex Angelo

Senior Representative
Bob Nicklin

Advisor
Mr. Hix

Editor of the Aztec
Andy Shyer

Sec. of Pep
Linda Thrash

Freshman Representative
Tom Bird

Sophomore Representative
Shanna Nissle

Editor of Teocalli
Sheila Palumbo

GIRLS' LEAGUE

SEMESTER I

Secretary
Vicki Iguchi

Vice-President
Cindy Scarlet

President—Linda Thrash

Treasurer
Sue Stoddard

Historian
Pam Brocato

TOP ROW: Senior Girls League Representatives, Junior Girls League. BOTTOM ROW: Sophomore Girls' League Representatives, Freshman Girls' League Representatives

GIRLS' LEAGUE

SEMESTER II

President Cindy Houston

Vice-President
Pam Brocato

Secretary
Kathy Rittner

Treasurer
Grace Uyeki

Publicity Chairman
Jodi Nordstrom

TOP ROW: Senior Representatives to Girls' League, Junior Representatives. BOTTOM ROW: Sophomore Representatives, Freshman Representatives

SILVANA SALAMONE WOMEN'S LIGHTWEIGHT WORLD KARATE CHAMPION
On Aug. 2, 1969, Silvana fought the hard battles of the preliminaries to make it to the finals, held Aug. 3. Achieving her goal, she eliminated her final opponent in less than 17 seconds, which made her the **first** Women's Lightweight Karate Champion of the World.

So Marilyn
the good Spanish
student. I hope
you have a good, fun
summer
¡Adios! amiga
al Gonzalez

RED SUITS

TOP ROW L. to R.: Marline Adang, Karen Schultz, Cyndi Barrero, Sandra Cook, Lis Smoot, Laura Parras, Stephanie Zanglis, Paula Bush. 2ND ROW: Roberta Venegas, Candy Coburn, Carol Gonzales, Vicki Iguchi, Connie Ramirez, Judy Maron, Gladys Gomez, Becky Underwood, Mary Gonzalez, Debbie Kidd, Jackie Egbert. 3RD ROW: Charmagne Levy, Virginia Weiser, Laura Herpolsheimer, Karen Yasuda, Sylvia Valenzuela, Celia Lopez, Martha Franco, Debra Ceballos, 4TH ROW: Pam Brocato, Lani Ononui, Lois Hesse, Vickie Owen, Winnifred Vogel, Bonnie Czajka, Barbara Montague, Roberta Flanagan, Brenda Hoop. 5TH ROW: Linda Thrash, Cathy Williams, Madaline Crose, Denise Zarek, Janet Williamson, Lee Lobello, Reggie O'Bryant, Donna Quick, Leilani Williamson. 6TH ROW: Faye Pietrokowsky, Ann Maxfield, Ronnie Tellez, Debi Beinbrech, Silvana Salamone, Karla Nelson, Carol Whitney, Sally Gay.

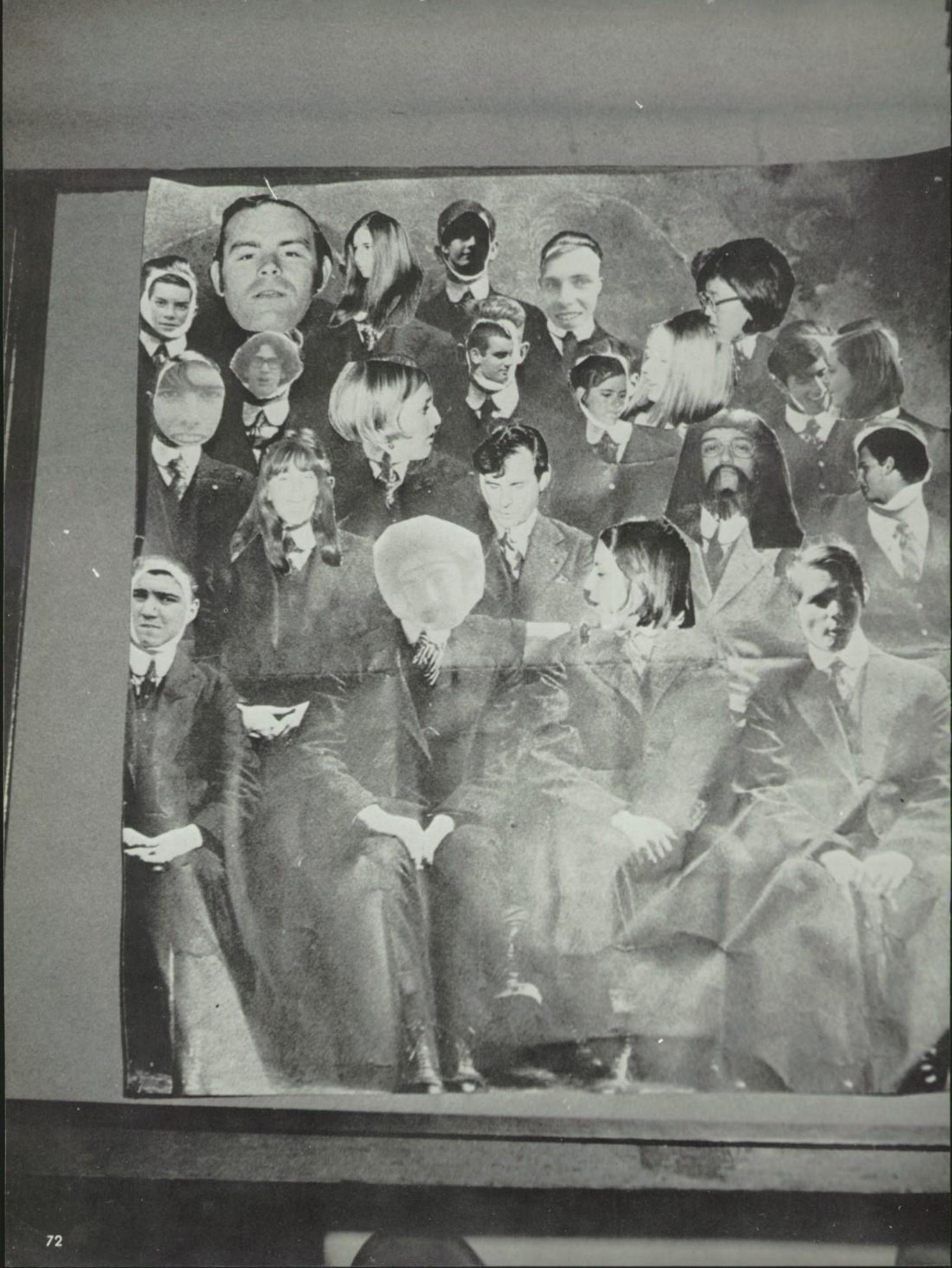

MORATORIUM

TOP L. to R. Diane Torbey, Ava Weingross, Lis Smoot, Ron Jerez, Marline Adang, Lisette Lussier, Kathy Rittner, Larry Mehlman, Donna Ferri, Glenn Byers, Boyd Carter, Darrell Lum, Ben Pelka, Don Grbac, Susan Fredrickson, Linda Furuto, Betty Heukrodt, 1ST ROW: Paul Kulhanek, Daryl Lieberman, Leanne Kirsch, Donna Briggs, Margi Battin, Debra Cunovic, Laura Chapparo, Diane Vogel, Almalita Onuonui, Bob Stewart, John Manavian, Val Brocato, Phyllis Lombardi, Philita Bush, Blossom Greenberg, Karen Kitani, Alberto Gonzales.

C. S. F.

SEMESTER I

Dear Marilyn,
Too bad you have to stay in
this rotten school another year.
I'll show you a good time when (if) you come to New York.
Stay the same funny weird kid ya are!
Love Joanne ☮

SEMESTER II

TOP L. to R. Nancy Maron, Debra Cheyovich, Sally Schubert, Sue Schwartz, Nina Yokabata, Barbara Simmons Phil Solomon, Cynthia Borrero, Lynn Fluster, Kathy Briggs, Virginia Hunden, Dave Henderson, Scott Johnson, Ivan Karuza, Rick Lawrence, Margaret Nagel, Larry Solomon. BOTTOM: Glenn Hamanaba, Steve Kirsch, Jon Saiger, Cheri Baima, Sue Price, Shirley Howe, Joyce Kudo, Millicent Kreslake, Jean Hong, Debbie Kitani, Paula Bush, Kerry John, Laurie Kulhanek, Denise Veich, Janice Leyrer, Sandy Funatsu

Gretchen Aragon checks financial status of the **Aztec**.

Dressed in white (typical good guy color), the **Aztec** Editors Rudy Aversa (LEFT) and Andy Shyer view it all, seeking inspiration that will enable the **Aztec** to reach new heights.

Mrs. Sharon Heydet, Aztec advisor, points to an ad in the **Aztec** during her critique to the staff.

Advertising manager Pat Hepler calls a local advertiser to see if he would like to continue his ad in the next **Aztec**.

Steve Ocana, photography editor, gets ready to jump into the freshman swimming pool with his favorite kittycat, Aztec.

AZTEC

Debbie Paperno and Bob Stewert wonder if a certain article should be published in the **Aztec.**

Karen Field keeps her stringer book up to date with her latest "Octopus Garden"

Fred Anschultz revels in the money collected by salesman on Aztec day. Note the dollar bills on his hat and in his pocket. AT LEFT, Vicky Reynoso folds papers for mailing to subscribers and other schools. Pat Hepler (BACKGROUND) reads the latest edition.

Debbie Blake strikes a familiar pose for readers of her **Aztec** column "Making It."

IDEA

Editor Holly Buzanis
Art Editor Paul Kulhanck

English Advisor Mrs. Ralls
Sue Schwartz
John Felix
Debra Cheyovich
Margaret Nagel
Fred Northrop
Gary Delarosa

Sheri Walker
Lorrie Corselius
Nancy Maron
Lois Rubin
Lisa Wilcox
John Saiger

Printing Advisor Mr. Lopez
Art Advisor Miss Cinke

TEOCALLI

Advisor Mr. Simon
Editor Sheila Palumbo
Photographic Advisor Mr. Roberts

PHOTOGRAPHERS

Jim Longobardo
Bob Greenberg
Sandy Cook

Cover design—
Lisa Wilcox

ADMINISTRATION

Lisa Wilcox
Colleen Summerfield
Dee Dee Griffith

LAYOUTS

Mike Martinez
Lisa Wilcox
Colleen Summerfield
Tony Martinez

SPORTS

Barbara Kanemura
Larry Mehlman
Sandy Funatsu

SENIORS

Joyce Heightland
Betty Heukrodt
Susan Fredrickson
Jan Franich
Bob Greenberg
Robbie Falk

FINANCE

Steve Kirsch
David Barnes

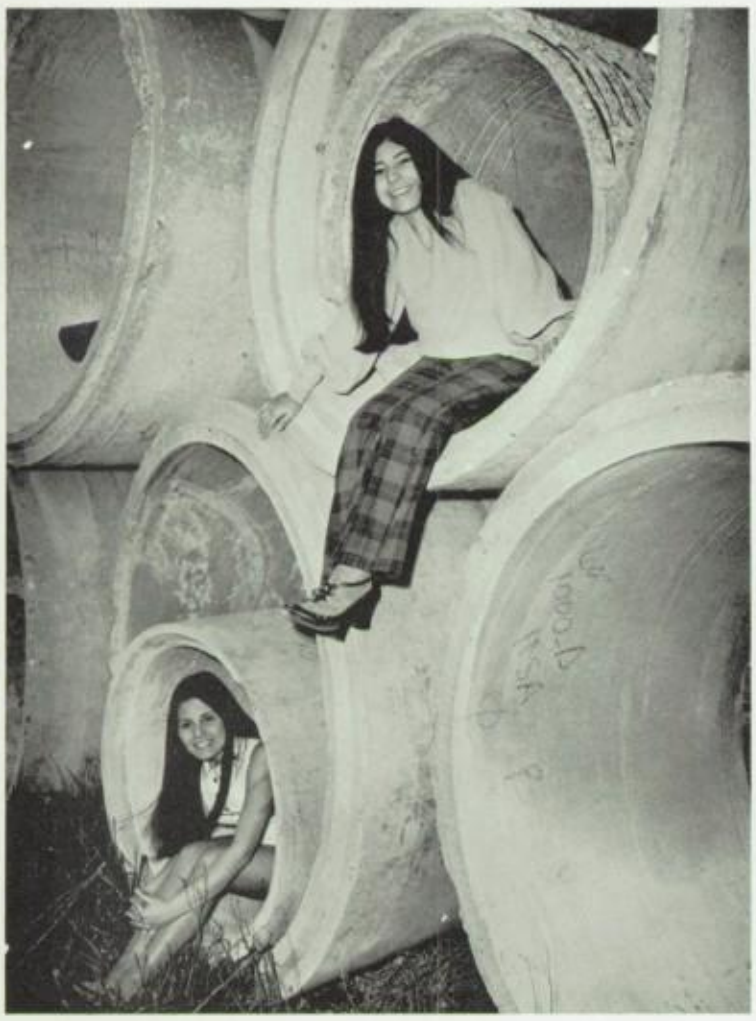

CLASSES

Barbara Bishop
Barbara Simmons
Belinda Ismen
Jym Montague

INVOLVEMENT

Rachael Jones
Paulette Rivadaneyra
Valerie Lee

OLYMPIANS

KEY CLUB

Advisor: Coach Valentino

TOP ROW L to R: Rick Christoffersen, Joe Arellano, Larry Mehlman MIDDLE ROW: Phil Gonzales, Dave Ballantyne, Bob Hazzard FIRST ROW: Rick Fietsam, Jim Swift, Rick Campbell, President, Kurt Priewe

DANCE CLUB

VARSITY CLUB

TOP ROW L to R: Dave Bass, Bob Greenberg, Mike McCasland, Foe Arellano, Robert Angelo, Steve Ocana, Gary Clapp, Paul Davis, Glen Byers, Bob Farrell, Mike Winkler, Mike Stow, Bob Parra, John Manavian, Val Brocato, Bob Stewart, Angel Ceniseroz, John Kesseloff, Dave Rigoli, Bill Taylor, Bob Lujan, Pat Harrigan, Bob Fleming, Jim Swift, Stan Brown, Victor Vorobieff, Levi Velasquez, Ernie De Porto, John King, Mike Lara, Mitch Mrvichin, Dave Collins, Tom Hanson, Paul Gonzales, Phil Gonzales, Brad Keehn, Steve Green, Gary Sterkel, Richard Sherman, Jack Schwartz.

JUNIOR EXCHANGE

TOP ROW L to R: Paul Gonzales, Dan Tiberi, Ron Gordines, Dave Rigoli, Art Rojas, Victor Vorobieff, Phil Davis, Frank Perez, Gary Sterkel MIDDLE ROW: Rick Calvert, Barry Collins, Steve Green, John Kesseloff, Ron Calvert FIRST ROW: Jim Longobardo, Morris Hull, Mitch Mrvichin, Dave Collins, Tom Hanson, Split Randall, Paul Davis, Jon Manavian, Robert Angelo

JUNIOR LIONS

TOP ROW L to R: Dave Barnes, Randy Johnson, Glen Byers, Bob Kilonowski, Darrell Lum MIDDLE ROW: Jack Kroeger, Boyd Carter, Ken Hines, Bob Greenameyer FIRST: John Skidmore, John Burgos, Gary Allen

MEDICAL EXPLORERS

TOP ROW L to R: Anthony G. Martinez, Anne Elliot, Harold Britton FIRST ROW: Lee Kinsbursky, Michael F. Martinez, Ron D. Johnson, Paul Shivers

STRETCHER CREW

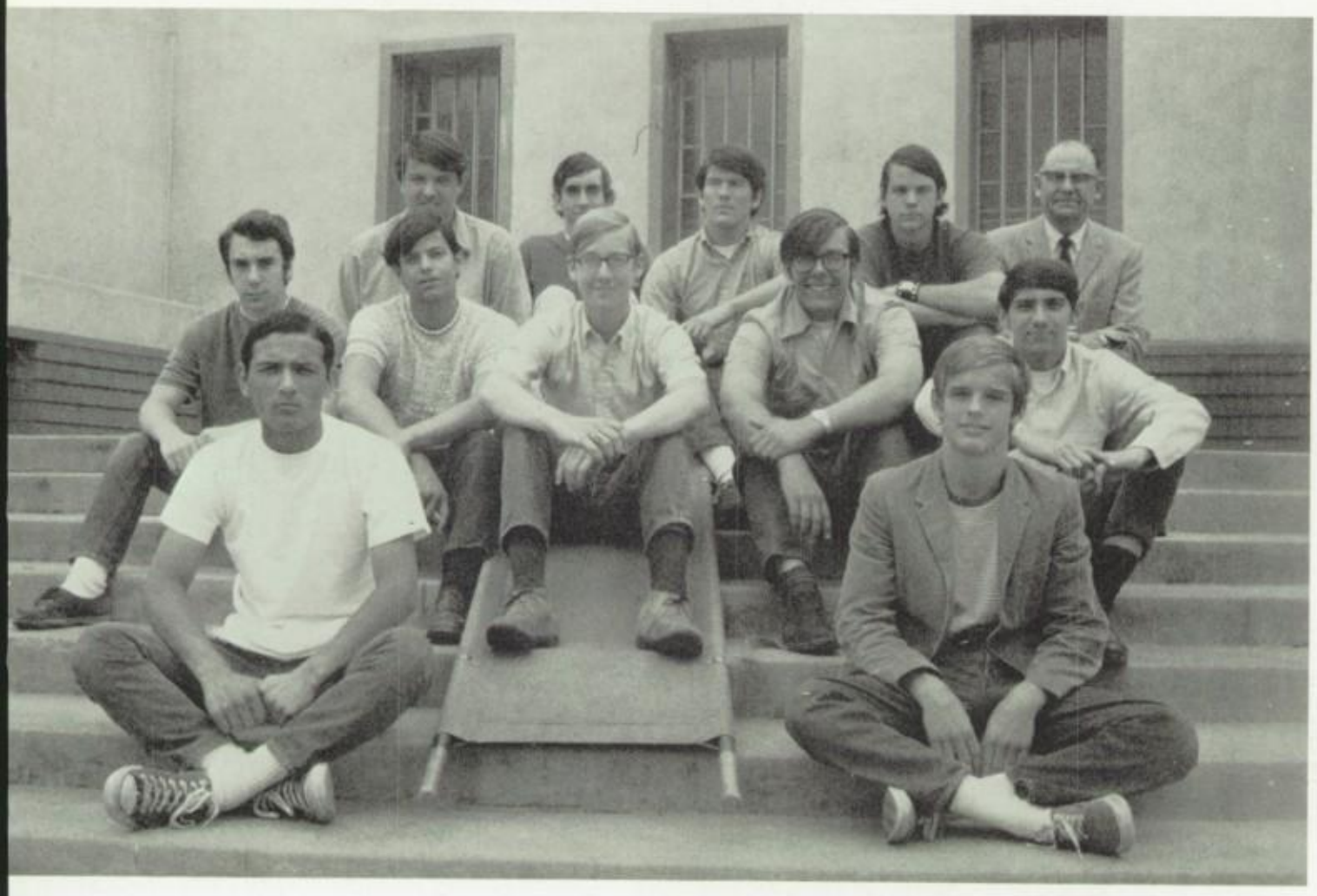

JUNIOR RED CROSS

Lorrie Corselius, Sue Schwartz, Margaret Nagel, Nancy Maron, Rosemary Shackles, Faye Pietrokowski

NATIONAL FORENSIC LEAGUE

TOP ROW L to R: Susan Fredrickson, Karen Yasuda, Cecilia Obeso, Rick Thomas, Mike Hart, David Dement, 2nd. Daryl Lieberman, Reetha Haynes, Nina Yokobata, Margi Battin, Marsha Russell, Diane Martinez, Miss Bridges, 3rd. Bob Stewart, Leanne Kirsch, Debbie Cheyovich, Nancy Maron, Bruce Herbold, Kerry John.

YOUNG CHRISTIAN PEOPLE'S FELLOW-SHIP

TOP L to R: Mike Reynolds, Rita Pluta. BOTTOM: Mrs. Moser, Phylita Bush, Teri Adkins, Kim Noye, Sharon Vine, Kris Oliver, Anita Gorham, Maria Bilska, Irene Saavodra.

FRENCH CLUB

TOP ROW: Miss Handzel, Advisor, Barbara Mantaque, Anita Gorham, Josephine, Georgiann Okita, Pat Alamas, Phil Lussier, John Felix, Debbie Cheyovich, Bob Stewert; MIDDLE ROW: Jackie Gong, Ellen Perlman, Phyllis Lombardi, Joy Schweitzer, Michelle Taglavore, Susan Salisbury, Lois Rubin, Janice Leyrer, Paula Bush; BOTTOM: Kerry Cain, Marlene Adang, Lissette Lussier, Lani Ohonui, Cheri Baima, Lynn Fluster, Faye Pietrokowski, Agnes Polyak, Lorrie Corselius.

MATH-SCIENCE

STANDING: L to R: Jackie Gong, Anita Gorham, Virginia Hunden, Diane Vogel, Ava Weingross, Linda Furuto, Vern Williams, Stan Brown, Larry Mehlman, Ron Perez, Mr. Williams, Advisor; TOP ROW: Paula Bush, Janice Leyer, Boyd Carter, Sandra Sugiura, Don Grbac, Mike Reynolds, Chris Tanaka, Bob Ferrell, Leon Tisdel, Dave Bass; MIDDLE ROW: Mike Green, Cheri Baima, Ellen Perlman, Lynn Fluster, Steve Makshanoff, Neil Barnes, Lee Kinsbursky, Bob Greenamyer, Jose Espinosa, Randy Buckelew; BOTTOM ROW: Alan Kaplan, Moses Ma, Russel La Puma, William Burkes, Jono Saiger, John Wood, Glenn Byers, Eric Scott, Paul Kulhanek, Eugene Herman, Darrell Lum.

NATIONAL THESPIANS

1st ROW L to R: Dave O'Day, Mike Dawson, Tom Price, Lorrie Corselius, SECOND ROW: Sue Falletta, Jack Kroeger, Jocyn Roble, Sharon Earl, 3rd ROW: Debbie Rosen, Steve Muro, Gene McCabe, Advisor, Debi Zizza, Phyllis Lombardi.

BOY'S FEDERATION

TOP ROW L to R: Paul Gonzales, Phil Davis, John Kesseloff, Bill Taylor, David Rigoli, BOTTOM: Art Rojas, Steve Green, Mike Austin, Jim Bird, MIDDLE: Paul Davis, Rich Sherman, Tom Hanson.

HALL BLOCK

TOP L to R: Vernon Williams, Bob Greenmayer, Joe Escude, Lee Kinsbursky, Dave Barnes, Paul Kulhanek, Greg Barton, Val Brocato, FRONT: Larry Mehlman, Tom Bird, Eugene Herman, Brent Mayer, Ron Perez, Glen Byers.

T. O. H. M. A. S.

TOP ROW L to R: Elena Luna, Henry Olvera, Steve Elmans, Phil Gareing, Frank Sandoval, Sylvia Chavez, Mrs. Banks, Advisor, 2nd: Mary Helen Valles, Loretta Garcia, Norma Arias, Barbara Giordano, Lettea Chavez, Belinda Juarez, Louise Hernandez, Mary Gonzales, Merci Franco, Mrs. Bacio, Advisor, 3rd: Gil Perez, Louie Terronez, Art Moreno, Johnny Fabela, Fred Hernandez, Art Coronel, Alex Chavez, Ruben Perez, Anthony Saucillo.

INTERACT

TOP ROW L to R: Vernon Williams, Hector Espinoza, David Bass, Lee Kinsbursky, 2nd: Ron Perez, Brian Douglas, Ron Johnson, Eric Scott, Gerry Fisher, 3rd: John Perez, Angel Cenicoroz, Jim Connelly, Mike Stow, Bob Ferrell.

FUTURE TEACHERS

TOP ROW L to R: Olivia Sanchez, Barbara Anderson, Blossom Greenberg, Josephine, Susan Showler, Gail Van Winkle, Lani Ononui; 2nd Virginia Hunden, Liz Smoot, Agnes Polyak.

STAGE CREW

TOP L to R: Ernie De Porto, Rick Hess, Tony Saucillo, Bob Fortney, Manuel De La Rosa, David Hunt, Mario Hernandez, Chris Zizza, Richard McClannahan, Dave O'Day, Frank Hoop, Jerry Samter, Jocyne Roble, Art Coronel, Bill Vinter, Chris Curry, Pete Campana, Mitch Mrvichin, Carlos Velez.

USHER CLUB

TOP L to R: Maryann Giocletti, Nancy Nolan, 2nd: Debra Cheyovich, Sherry Nitkin, Anita Gorham, Teresa Menor, 3rd: Mr. Cotton, Ken Haynes, Nancy Maron, Judy Maron, Jon Saiger.

A F S

TOP ROW L to R: Chuck Benson, Margi Battin, ... , Blossom Greenberg, Barbara Anderson, Carmin Martin, Lynn Fluster, Maria Cortez, Paula Bush, Ava Weingross, Rachael Jones, Kerry John, 2nd: Don Grbac, Ed Calvin, ... , Ben Pelka, Leslie Matsuda, Barbara Eisenberg, Barbara Cohen, Daryl Leiberman, Sharon Leizerowitz, Stephanie Zanglis, Robin Austin, Cheri Baima, Jackie Gong, Pat De La Rosa, Joy Schweitzer, Janice Leyer, Lorne Kulhanek, Nancy Peterson, Sandi Sugiera, Susan Salisbury, Michele Taglialavore, Donna Briggs, 3rd Kathy Adams, Mr. Foreman, ... , Grace Uyeki, Valerie Villalobos, Phylis Lombardo, Gail VanWinkle, Leanne Kirsh, ... , Silvia Chavez, Rhonda Johnson, Sandy Cohen, Reetha Haynes, Barbara Simmons, Boyd Carter, Ellen Pearlman, Darrel Lum, Marlene Adang, Eric Scott, Marlene Adang, Leon Tisdel, 4th: Agnes Polyak, Lani Ononui, Barbara Garris, Nancy Hernandez, Bob Stewart, Chris Muldoon, ... , Winnifred Vogel, Jeanette Beinbrech, Angel Ceniseroz, Ray Race, Paul Kulhanek, Greg Scott, John Webb, Faye Pietrokowski.

BANK STAFF

TOP ROW L to R: Sandy Mendoza, Pam Patrick, Sandra Macdougall, Diane Dawson, FIRST ROW: Gale Adams, Estelle Mastronardo, Ellen Caver.

GERMAN CLUB

TOP ROW: LEFT to RIGHT Mr. Thomas, Mike Young, Jym Montague, Gus Klerks, Mike Malley, Bill Grant, Mr. Lahey. 2ND: Bill Loew, Ed Calvin, Don Grbac, Klaus Koepp, Charles Woodward, Mike Poore, Ron Saewert, Lawrence Solum, Jackie Clair. 3RD: Larry Woods, Mike Margoles, Rick Borndran, Tom Price, Julie Moore, Josie Lascano, William Berks, Mike Ullner. 4TH: Bob Bruner, Ava Weingross, Agnes Polyak, Arlene Kirk, Valerie Helmich, Lani Onanui, Karen Butowitsch, Eric Collar, Axel Heller

PATRICIANS

TOP LEFT to RIGHT: Tom Chichetti, Joy Brown, Valerie Lee, Gary Clapp, Linda Thrash, Rick Feitsam, Sharon Zack, Tom Hansen, Dinise Meade, Nancy Hernandez, Linda Corrigan, Leslie Powers, Michelle Marcu, Willie Imperial, Debbie Zizza, Jeanne Mannion, 2ND: Jose Klein, Yvonne Kakligian, Laura Chaparro, Debbie Warner, Liz Stanford, Janet Kato, Janice Yasuda, Mariann Gatto, Melanie Zachau, Carmen Kokoris, Barbara Eisenberg, Cindy Gallego, Andre Evans, John Felix, 3RD: Pat Carr, Mike Austin, Rod Watamura, Lorraine Lyons, Chris Muldoon, Cherie Brown, Vicki Owen, Marty Vasquez, Cindy Zack, Robbie Rohde, Nancy Thrash, Kim Burton, Ellen Lewis, Margaret Nagel, 4TH: Estelle Mastranado, Karla Nelson, Paul Davis, Beverly De Avila, Gail Sperling, Denise Zarek, Eolise Sotelo, Paul Gonzales, Bob Lujan, Gary Sterkel, Rhea Winkler, Sandy Hanacek, Jim Longobardo, Dave Collins, Art Rojas, Faye Pietrokowski.

CLUB ADVISOR

Miss Nosek

SECRETARY OF CLUBS

I SEMESTER

Cindi Scarlet

II SEMESTER

Debbie Strong

PREXY COUNCIL

TOP ROW: Sherry Varon, Janet Hill, Donna Quiroz, Charlene Beams, FIRST ROW: Valerie Lee.

TAWANKAS

TOP ROW: L. to R.: Cynthia Sabatino, Carla Gayton, Sue Schiller, Char Beams, Cindi Peck, Char Wiebe, Janie Whittington, Joyce Bland, Paulette Rivadeneyra, 2ND ROW: Malynda Huber, Deana Lenik, Cathy Cimino, Nancy Wilkinson, Carmen Kokoris, Debbie Ripley, Maria Montez, Pat Carr, 1ST ROW: Jane Johnson, Yvonne Kakligian, Nancy Johnson, Cathy Williams, Connie Cimurasti.

NAHUA

TOP ROW L. to R.: Vickie Reynoso, Rhonda Goetz, Melanie Kreslake, Laura Lopez, Vicky Crowell. 1ST ROW: Sue Falletta, Colleen Summerfield, Mary Jane Bishop.

CHANTICON

TOP: Ellen Lewis, Sue Schwartz, Rita Hesse, Rhea Winkler, Sue Riley, MIDDLE: Donna Ferri, Gale Adams, Michele Cojocari, Anna Sandoval, Chris Muldoon, Diane Potter, Karla Nelson, Terri Sterkel, 1st ROW: Georgette Bracci, Mariann Cimino, Janet Hill, June Yashiki, Donna Quiroz, Sherry Varon, Valerie Lee, Debbie Paperno, Denise Zarek.

AOWAKYA

TOP: Karen Hunter, Laura Hayashida, Barbara Kanamura, Yolanda Garcia. MIDDLE: Lili Smith, Connie Ramirez, Marly Juarez, Georgiann Okita, Kim Watamura, BOTTOM: Lonin Makabe, Phyllis Hamamoto, Vicki Iguchi, Linda Furuto, Evie Garcia.

TENOCHAS

TOP STANDING: Cindy Platt, Dema Sadler, Irasema De La Osa, Faith Okura, Karen Smith, Heidi Thomas. BOTTOM: Laurie Duffy, Marisella Lamas, Darlene Caprole, Cheri Baima, Pat De La Rosa, Irma Loyo, Belinda Juarez.

TONATIUH

TOP ROW: Cindy Houston, Sharon Zack, Gail Sperling, Barbara Steuer, Madeline Crose, Eloise Sotelo. SECOND ROW: Sherry King, Janet Kato, Colleen Potter, Alina Porto, Jackie Froendt, Patty Luitwieler, Linda Corrigan, Denise Meade, Melanie Zackav. BOTTOM ROW: Kathy Rittner, Judy Vandegrift, Susan Stoddard, Debbie Frailey, Jeanine Rainey, Nancy Lockhart, Marty Vasquez.

TOMODACHI

FIRST ROW: L to R: Leslie Matsuda, Cecilia Lopez, Yvonne Cardinaz, Linda Duarte, Barbara Brown, Fred Anschultz, Mike McCasland, SECOND ROW: Julie Norman, Gail Kohl, Donna O'Belmito, Karen Chong, Daria Lara, Nancy Hernandez, Bob Ferrel, THIRD ROW: Illeana Aguiar, Lily Duarte, Janet Moody, Evelyn Morimoto, Dorthy Okutsu, Kathy Franks, Robin Hubner, Andi Lawrence, Kathy Priewe.

TANDA

TOP ROW, L. to R. Shan Cyr, Debbie Artunien, Rena Harper, Marsha Young, Christy Sanchez, Loreen Van Camp, BOTTOM: Darlene Thornton, Winnifred Vogel, Jeanie Anderson, Lois Young, Mrs. Mowat, Felicia DeVincinzo, Sharon Anderson, Stephanie Olivarez.

TOLTEC

TOP ROW L to R: Debbie Warner, Liz Standford, Shanna Nissle, Kathy Frey, Grace Uyeki, Joy Schweitzer, Genesse Basset, Laurie Stuehmer, Laura Chaparro, 2nd ROW: Jodi Nordstrom, Viki Blea, Lou Ann Denn, Cindy Struck, Jeannie Mannion, Debbie Keeler, Kandy Kjellesvik, 3rd ROW: Diane Dawson, Vicki Larson, Patti Snow, Debbie Strong, Liddy Thomas, Linda Thrash, Pat Hepler, Cinda Scarelet.

WINCHASKI

TOP ROW L to R: Marilyn Johnson, Jeanie Gago, Tina Lynch, Claudia Hooper, Brenda Shull, Laura Minard, Cheryl Gagner, Cecilia Sothers, Debbie White, Lupe Rangle, Carol Hutton, BOTTOM ROW L to R: Mary Hart, Karen Callahan, Ilaine Gorski, Virginia Weiser, Lynn Douglas, Pam Cataldo, Debbie Strayer, Sharon Gulette, Helen Ujimori, Ellen Kaver, Jocyne Roble, Diana McKellop.

TOKAKICON

TOP ROW L to R: Advisor Miss Neseinaus, Kathy Parrino, Leslie Powers, Renee Barbennal, Jeanette Beinbrech, Janet Williamson. BOTTOM ROW: Debbie Beinbrech, Ronnie Tellez, Vickie Owen, Elvia Hernandez, Maryann Gatto, Karen Sewell, Barbie Pierson.

TOP ROW L to R: Judy Gustaferro, Nancy Peterson, Ann Maxfield, Kay Bergemann, Sandy Suguira, Linda Leizerowitz, Sandy MacDougall, 2nd ROW: Cindy Schneider, Lani Ononui, Susan Panzieri, Linda Weitz, Janice Darby, Sue Fredrickson, Linda Semain, 3rd ROW: Charlene Barron, Teresa Menor, Robbie Falk, Joyce Heightland, Ellen Yon, Olga Torres. Torres.

TALONDI

PEP COMMISSION

L. to R.: Tom Stoddard, Jeanne Mannion, Melanie Zachau, Linda Corrigan, Nancy Thrash, Susan Ballesteros, Mike McCasland.

THE SPEECH SQUAD

TOP ROW L. to R.: Nora Jackson, Richard Blundell, Larry Solum, Daryl Lieberman, Margi Battin, Rick Thomas. 1ST ROW: Kemper Benedict, David Dement, Margaret Nagel, Jody Maron, Francine Gallina, Linda Grant, Leanne Kirsch.

TOP ROW L. to R.: Mike Hart, Kris Oliver, Kerry John, Diane Torbey, Karen Kitani, Jackie Walker. 1ST ROW: Diane Martinez, Virginia Hunden, Bob Stewart, Mike Kappa

MK
THE

50
FAT
ALBERT

HOMECOMING

QUEEN VALERIE LEE AND MR. KEMP

PRINCESSES:
Sherry Varon
Sue Bacon
Madeline Crose
Gail Sperling

SOMETHING WITH SOUL

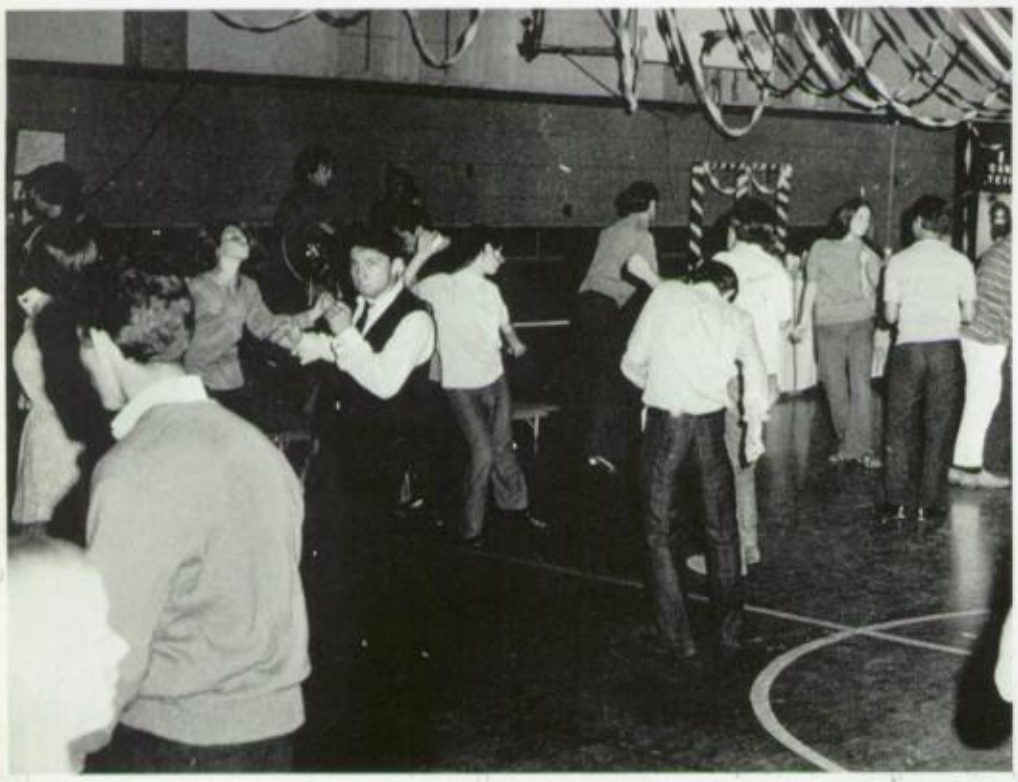

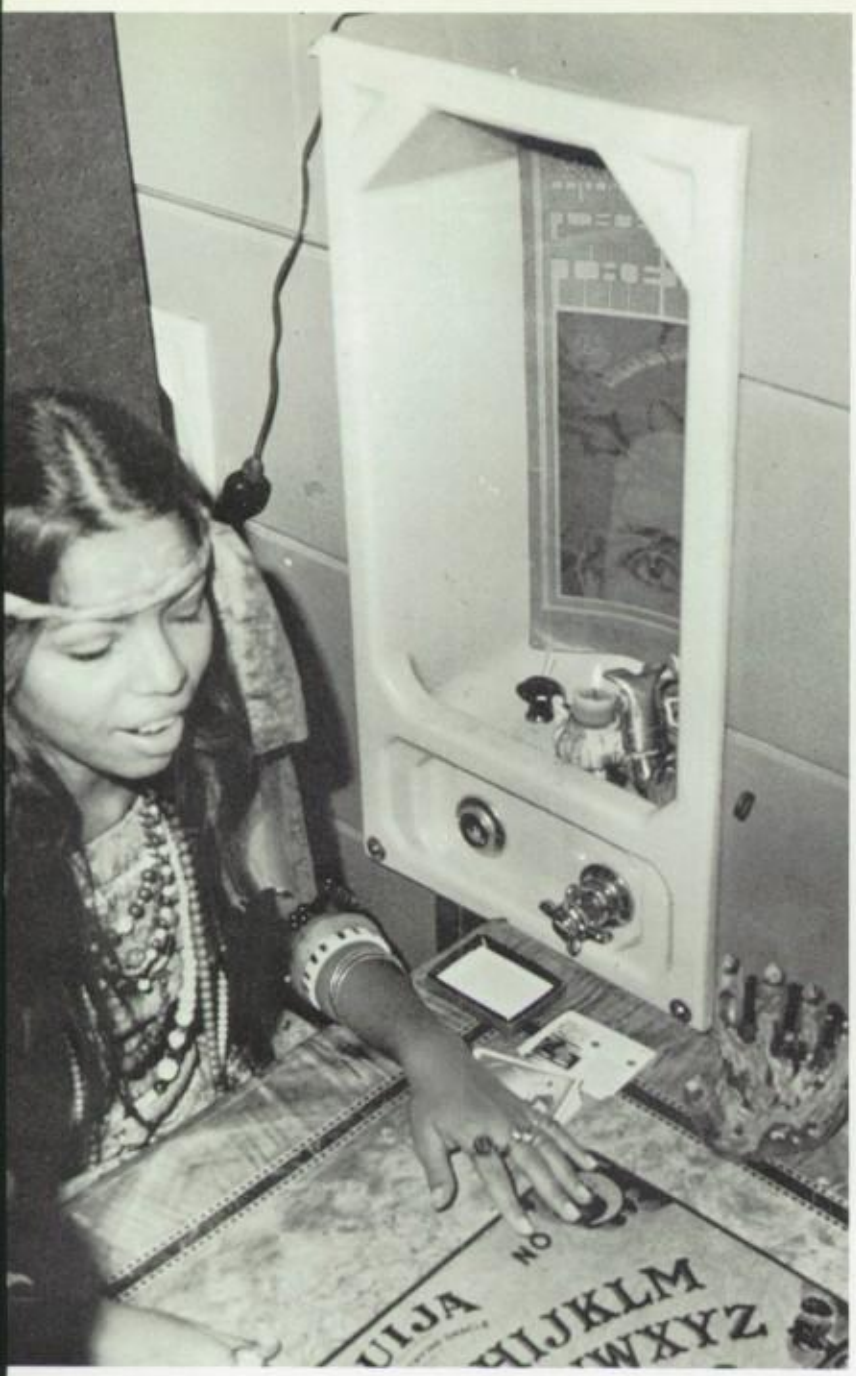
UIJA
NO
UJKLM
WXYZ

Backwards Dance

THE LIGHT and DARK of SOUL

THE IMPOSSIBLE YEARS

Doctor Jack Kingsly	*Steve Muro*
Linda Kingsly	*Lorrie Corselius*
Abbey Kingsly	*Crystal Gentry*
Alice Kingsly	*Debi Rosen*
Ricky Fleisher	*Randy Gillespie*
Richard Merrick	*Jack Kroeger*
Miss Hammer	*Jackie Clair*
Francine	*Debbie Zizza*
Wally	*Robert Angelo*
Dennis	*Tom Price*
Andy	*Tom Stoddard*
Bartholomew Smuts	*Mike Nixon*
Doctor Harold Fleisher	*Bruce Herbold*
Arnold Brecher	*Chris Zizza*
Irwin Kniberg	*Robert Fleming*

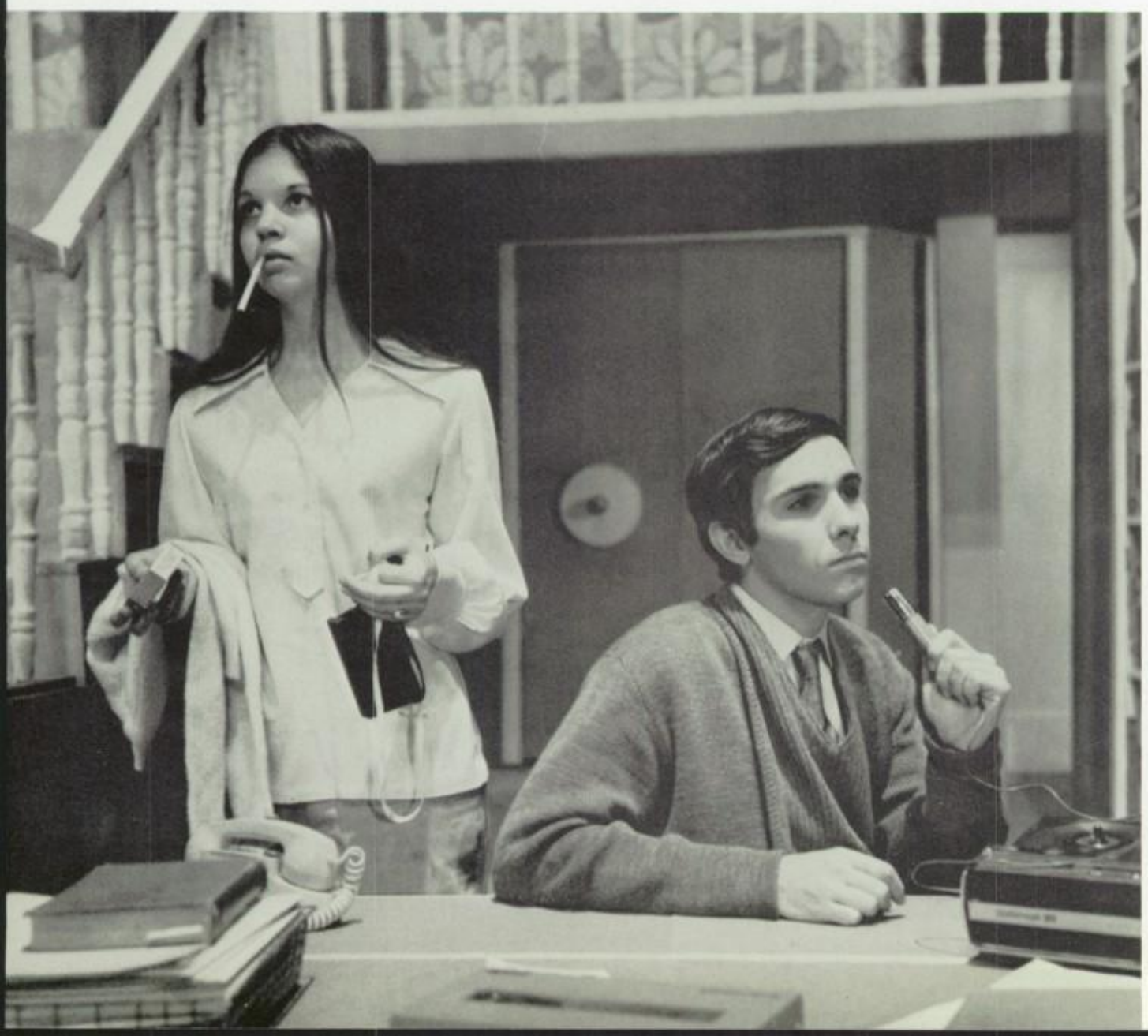

POSTURE CONTEST

QUEEN

NANCY GOMEZ

COURT

FLORANCE TREJO
CHRIS MULDOON
NANCY GOMEZ
PAT HEPLER
DENISE TKACH

MIXED CHOIR

TOP ROW L. to R.: Debbie Alfegren, Pat Garrett, Rena Harper, Jeanette Beinbrech, Nanci Thrash, Laureen Van Camp, Nancy Olson, Ezzy Padilla, Daria Lara, 2ND ROW: Weda Reyes, Andy Rivera, John Murphy, James Ononui, Rick Feitsam, Bob Nicklin, Mike Panza, Gerald McMillan, Brandy Winget, 3RD ROW: Frances Serna, Irene Saavedda, Carol Whitney, Peggy Harris, Esther Bell, Nellie Talavera, Charlene Barron, Laurelai Duffy, Ruth Shupe, Elvia Hernandez.

TOP L. to R.: Debbie Zizza, Genesee Bassett, DeeAnn Sadler, Vickie Romero, Sue Salisbury, Marsha Russell, Debi Howell. 1ST ROW: Lonnie Murphy, Angel Ceniseroz, Vern Williams, Gary De la Rosa, Ron Shaft, Max Kosareff

CHAMBER CHOIR

FRESHMAN GLEE

TOP ROW L. to R.: Jonnie Nicklin, Carol Maarchalkerweerd, Nancy Yoder, Susan Price, Diane Romero, Debra Rowe, Arlyn Pilcher, Devera Butler, Sandra Ramirez, Deborah Fox, Kathy Ross, Virginia Hunden, Ruth Engbretsen, Pat Borghese, Susan O Gorman, Pat Stone. 2ND ROW: Peggy Keeler, Nora Jackson, Margarita Hernandez, Michele Corbett, Cynthia Berks, Dorothy Latta, Lynna Tong, Lynda Calderon, Esther Vogel, Leticia Chavez, Florence Trejo, Nancy Rodriguez, Debra Humphreys, Gloria Chacon, Julie Moore, Vickie Walker, Kathleen Gordon. 3RD ROW: Lori Conner, Jeri Nordstrom, Donna Hall, Marcia White, Lorraine Lovato, Anne Agee, Teresa Mundy, Kim Bergemann, Juanita Tejeda, Ruby Rojas, Pauline Nechanicky, Corinn Wechter, Kathleen Briggs, Barbara Yasuda, Idaima Borrego, Rebecca Chacon, Darlene Easley. 4TH ROW: Maria Flores, Pauline Chan, Judy Katsuyama, Debbie Kitani, Pam Epperson, Darlene Sain, Carmen Mastronardo, Joy Brown, Arlene Larson, Lois Hesse, Mary Chacon, Karen Woo.

Girl's Freshman Chorus

AZTEC MEN'S CHOIR

TOP ROW L. to R.: Don Caravella, Ernest Phelan, Ruben Echeverria, Ricky Allen, Howard Howe, Michael McKee, Tony Miranda, Scott Cole, Michael Kaloran, Larry Comorre, Phillip Garcia, President, George Frances, Robert Rodriguez. 2ND ROW: Richard Shaft, Tony Pelliccino, Tom Morales, Greg Gallegos, Gilbert Armenta, Phillip Garcia, Terry Hutton, Edward Garcia, Tom Bird, Kevin Barr, Tim Carrillo, Dan Arvizu, Michael Gonzalez, John Trudeau, James Wiebe, Mike Planty. 3RD ROW: Rene Munoz-Ledo, Bernard Rolewicz, David Aguilar, Tom Payton, Frank Muniz, Mario Rigoli, David Packer, Ricardo Flores, Charles Hunniford, Dan Macdonald, Steve Pacheco, Bill Vogel, Manual Juarez, Don Robitailli.

Marilyn:
It's been a great pleasure knowing you, and I hope our friendship will continue. You are a very sweet girl, and I know you will stay that way. Good Luck in all you do. Have a great summer.

A friend Always,
Sandy M. '70

SENIOR CHORUS

TOP ROW L to R: Juliette Palomarez, Jackie Egbert, Rosemary Phelan, Shirley Brown, Jackie Clair, Cindy Schneider, Andra Evans, Belinda Isman, Kandy Kjellesvik, Cindy Gallego, Karen Lanza. 2ND: Lonnie Ononui, Maria Pantaloni, Nancy Thrash, Liz Stanford, Denise Veich, Leslie Powers, Becky Hansen, Ana Beltran. 3RD: Jenine Smith, Dolores Avila, Sue Riley, Kris Hurst, Lynda Denn, Joann Sileci, Karen Smith. 4TH: Melanie Hofer, Lily De la Osa, Lee Northwood, Dorothy Okutsu, Lou Ann Denn, Joan Burgos, Toni Macias.

JUNIOR CHORUS

TOP L. to R.: Magdalena De Sigio, Kathy Hansen, Yara Serna, Becky Grise, Cheryl Gagner, Claudia Hooper, Debbie Warner, Frances Galante, Mr. Reynolds. 2ND: Lydia Ascencio, Lois Rubin, Sue Brown, Marty Vasquez, Kathy Adams, Frances Brandhorst, Michele Quigley, Laurie Martinez, Ursula Segura. 3RD: Kim Ricketts, Debbie Keeler, Pat Luitwieler, Michelle Matke, Robin Wolfe, Kim Burton, Jenny Pitchford, Janet Williamson, Beverly Davila. 4TH: Maria De La Cruz, Donna Ferri, Jeanette Hernandez, Terri Sterkel, Jeanne Mannion, Bonnie Rhode, Elena Goldner, Pat Villegas, Barbara Garcia, Marilyn Cappuccio, Jane Johnson, Cathy Cimino. 1ST: Mariann Warner, Alina Porto, Norma Cervantes, Karla Nelson, Sherry Vancely, Vickie Vancely, Yolanda Moreno, Elba Villavicencio, Evie Garcia, Pat Carr, Debbie Fraley, Robbie Rhode, Wendy Miller.

A CAPPELLA

TOP ROW L to R: Don Scott, Marty Jaffe, Michele Taglialavore, Jack Karnos, Susan Fredrickson, Rita Pluta, Steve Roberts, Lee Rosenfeld Murga. 2ND ROW: Marilyn Van Selow, Jim Bates, Brenda Shull, Pam Brocato, Duane Preston, Susan Salisbury, Marsha Russell, Tom Sadler, Vern Williams, Janice Basaker, Irene Maddox, Gary De La Rosa, Poulette Rivadeneyra, Lee Lobello, Max Kosareff, Vickie Romero Shaft, Linda Furuto, Debbie Zizza, Dave Ballantyne, Janice Yasuda, Lydia Garnica, Angel Ceniseroz. 5TH ROW: Jim Bird, President, Ro Tong, Lonnie Murphy, Marsha Graves, Debbie Beinbrech, Raphael Castaneda, Donna Briggs, Cecilia Nunez.

Debbie Howell, Bob Corrigan, Cynthia Melius, Becky Miranda. 3RD ROW: Remy Hansen, Craig Thorne, Dee Ann Kathy King. 4TH ROW: Joe Arellano, Cecilia Andrade, Ron Borghese, Grace Uyeki, Tony Riggio, Diane Vogel, Debi

Gary Hall
Director

Marilyn,
I must say this has been a year and a half. With the things we got away with it's ridiculous. Spanish has been the greatest if you know what I mean. Hope to see you next year. Good luck and have the greatest summer ever.
Your accomplice in crime
Cynthia Melius
"71"

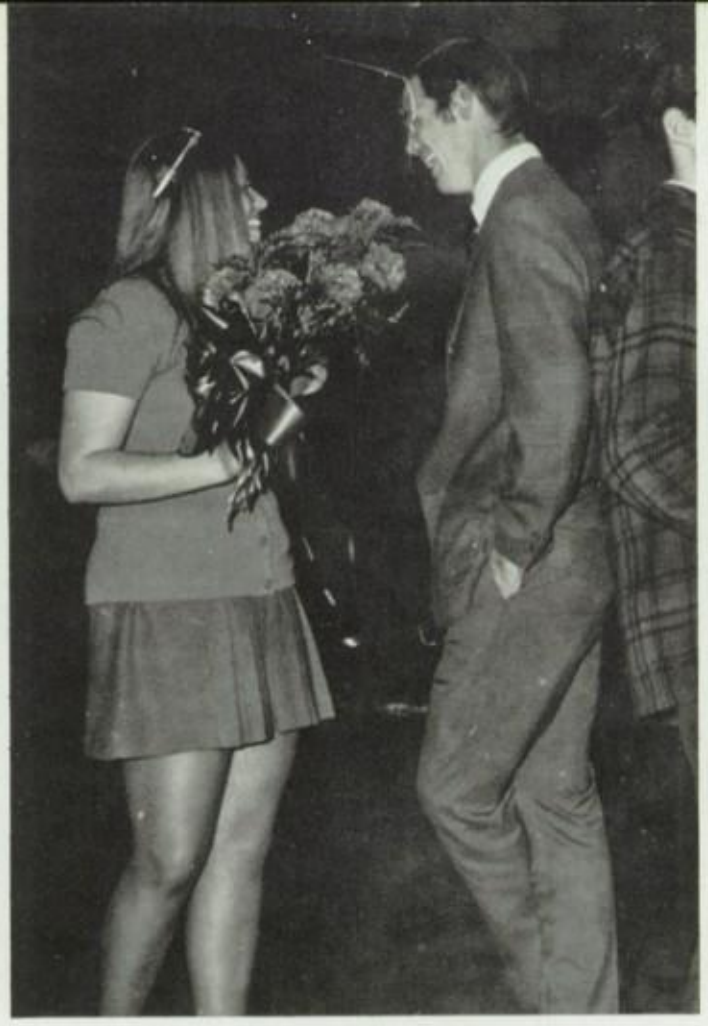

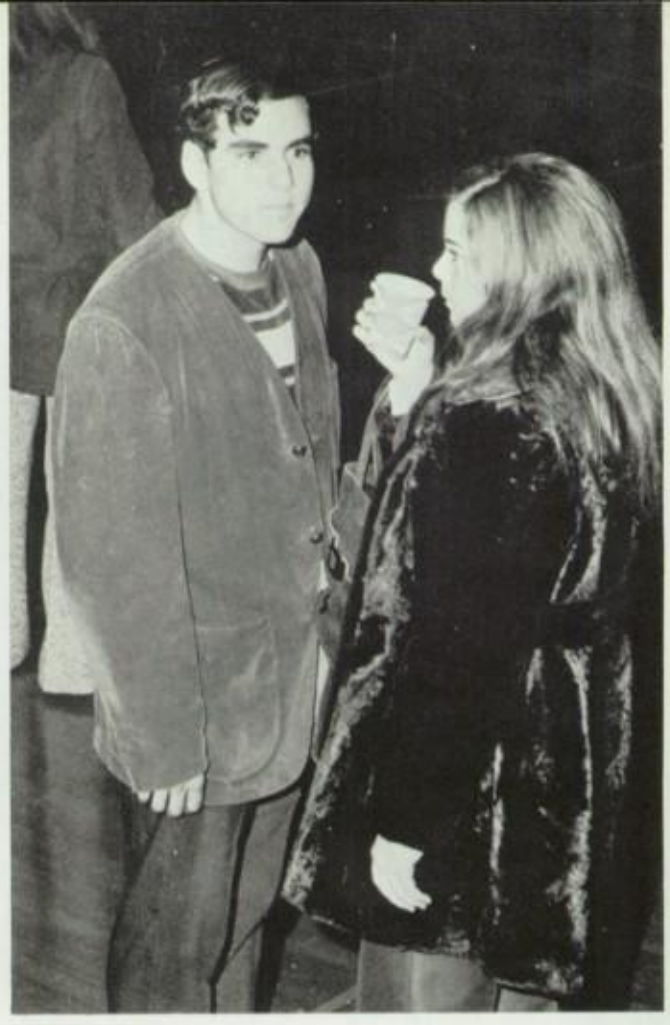

HARDWOOD HOP

Queen—Sharon Zack; Princesses: June Yashiki, Debbie Strong, Paulette Rivadeneyra, Denise Zarek

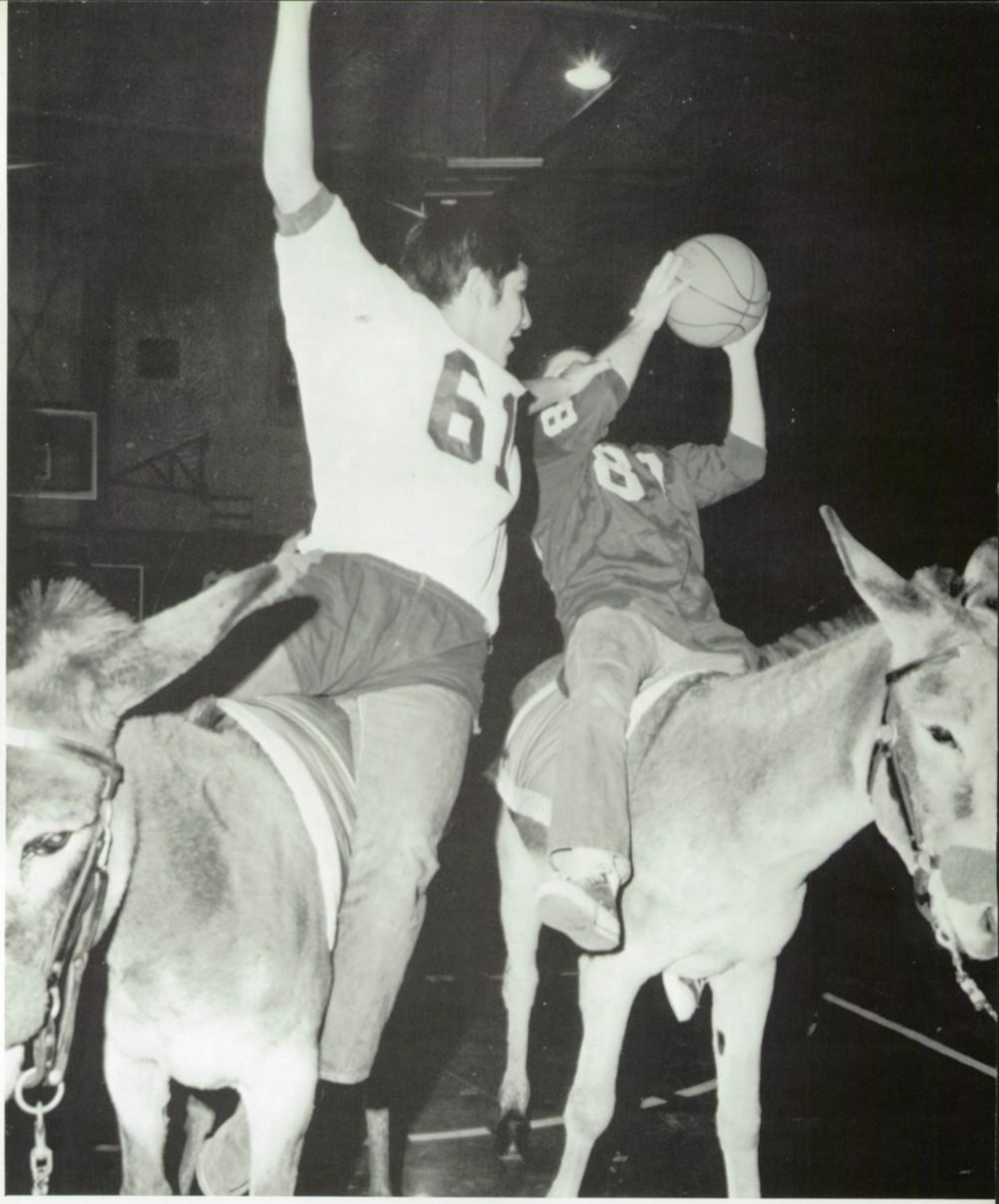

TEACHERS & DONKEYS *VARSITY FOOTBALL*

34 *28*

DONKEY BASKETBALL

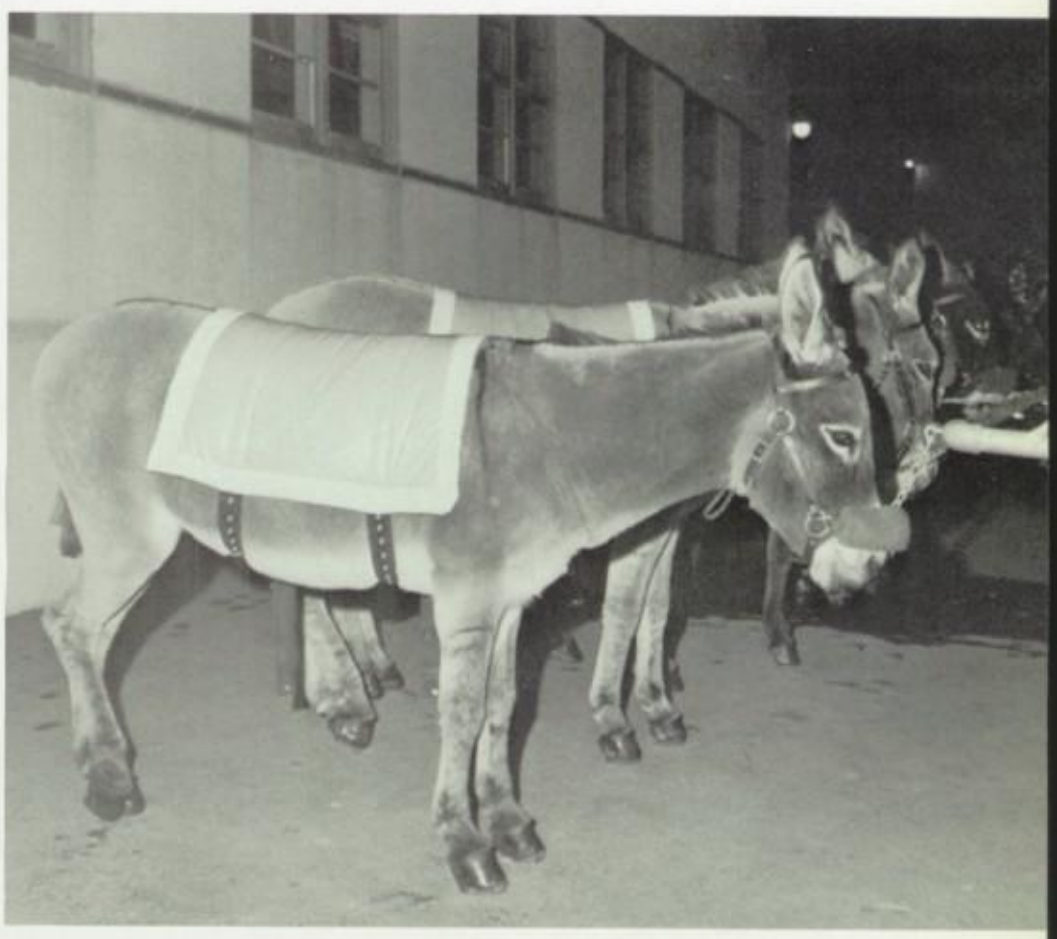

DRILL TEAM

TOP ROW L to R: Sue Stoddard, Kathy Frey, Joy Schweitzer, Kathryn Hansen, Frances Brandhorst, Pat Carr, Susan Riley, Judy Vandergrift, Debbie Frailey. 2ND ROW: Gerri Medvedik, Gloria Araw, Pam Patrick, Kathy Adams, Karen Lanza, Pam Maruca, Glennis Gill, Jackie Egbert, Connie Cimarusti. 3RD ROW: Gail VanWinkle, Carmen Martin, Barbara Simmons, Laura Hayashida, Barbara Bishop, Karen Schultz, Cyndi Borrero, Sandra Funatsu, Liz McGuire, Andi Lawrence. 4TH ROW: Maria Pantaleoni, Laureen Nicastro, Rita Hesse, Debbie Greer, Jodi Nordstrom, Cathy Williams, Kandy Kjellesvik, Robbie Rohde, Beverly DeAvila, Laura Minard, Susan Brown, Jan Yaluda. 5TH ROW: Phyllis Lombardi, Claudia Hooper, Bettye Herron, Myra Myers, Genesee Bassett, Vickie Romero, Valerie Villalobos, Martha Aguilar, Vanessa Martin. FRONT CENTER: Cecilia Obeso.

VARSITY

YELL

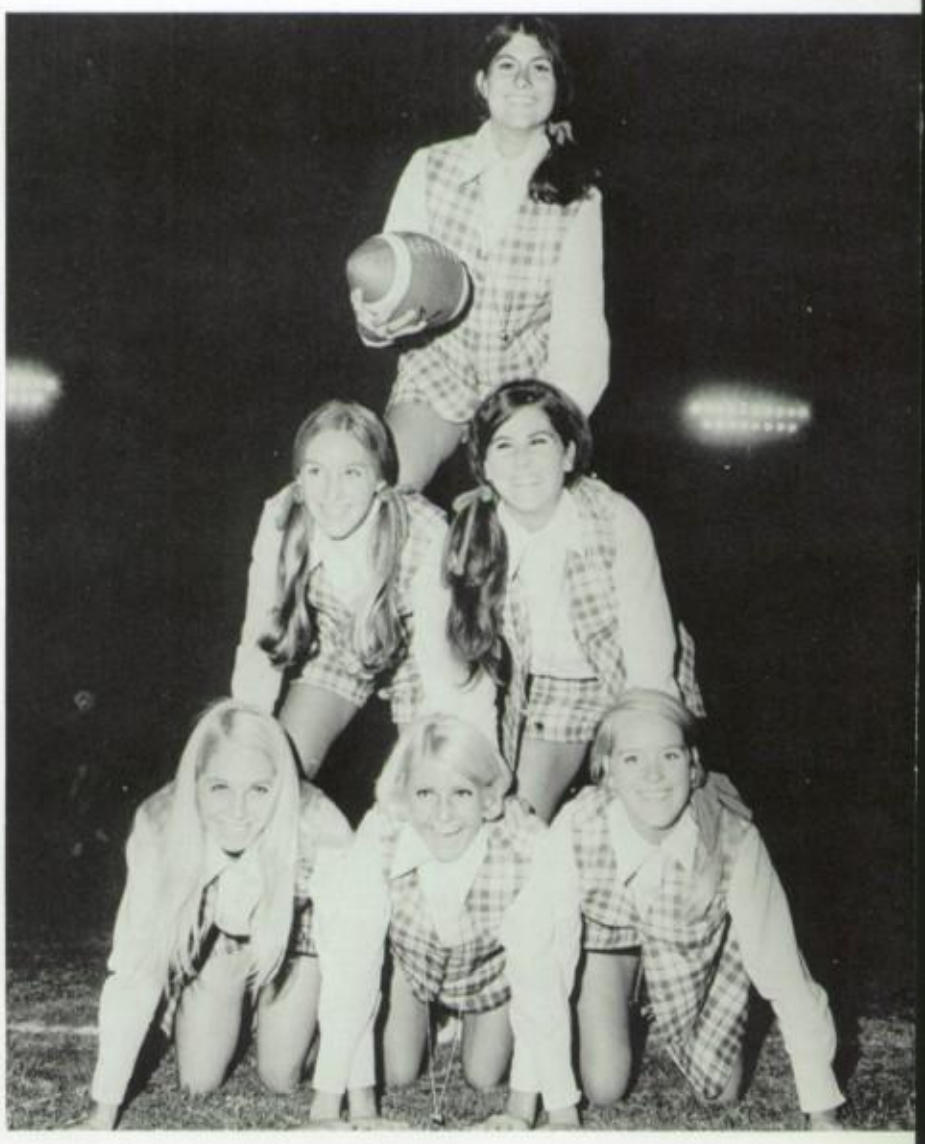

BOTTOM LEFT PICTURE, L. to R. Pam Brocato, Linda Thrash, Michele Cojocari, Patty Luitwieler, Debbie Keeler, Lina Halstrum, head.

TOP PICTURE: L. to R.: Shanna Nissle, head, Lorraine Lyons, Cindy Zack, Liz Stanford, Debbie Warner, Rhea Winkler, Marilyn Cappuccio, Sandi Hanacek.

BEE YELL

FROM LEFT: Debbie Strong, June Yashiki, head, Karen Rabins, Dona Ferri, Eloise Sotelo, Debbie Dale.

SONG

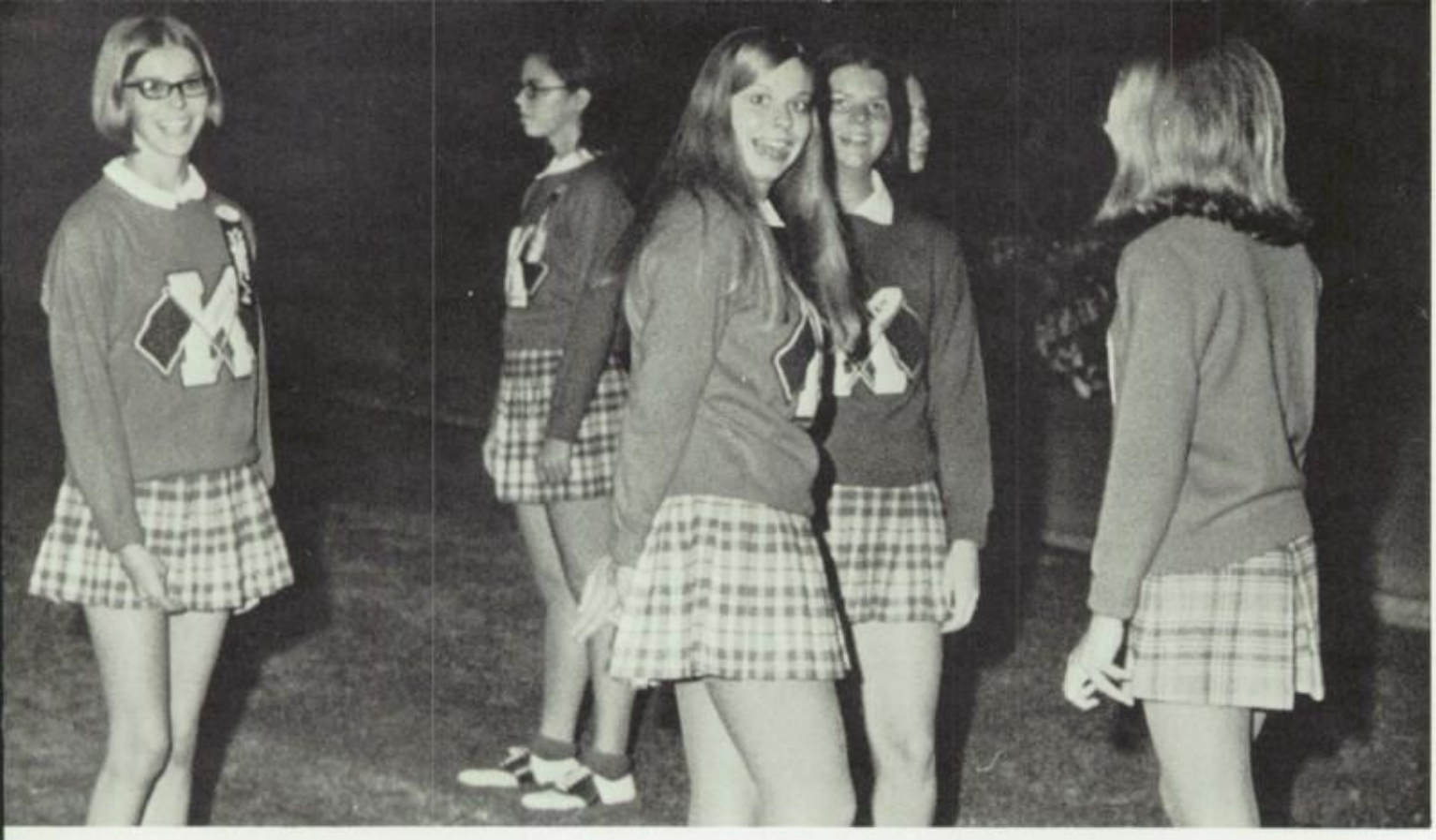

FROM LEFT:
Colleen Potter,
Cindy Houston,
Jan Hill,
Sue Fredrickson, head
Joyce Heightland

FLAG

MAJORETTES

Gloria Alvarez, Head

Cindi Struck

Lani Ononui

TOP ROW L to R: Mike Clahe, Mike Margolier, Danny Casillas, Larry Karvos, Dan Bradle, Roger Sommerfeld, Bob Kilanowski, Paul Shivers, 2nd. Bruce Cortez, Anita Gorham, George Edwards, Sharon Earl, Mark Zachau, Curtis Havaer, Ed Cheeseman, Eugena Byard, Don Scott, Harry Rouse, 3rd. Bryan Irost, Carlos Velez, Danny Lopez, Ruth Engbretsen, Mike Bebueff, Philita Bush, Carol Huekrodt, Bob Gabaldon, John Webb, 4th. Mike Fuleza, Marisela Lamas, Faron Gorbam, Nellie Rouro, Karl Garabedian, Don Montaque, Didi Shobert, Shirley Howe, John Burgos, Jonathan Saiger, 5th. David Sprague, Mike Yokogawa, Yolanda Gonzalez, Ava Weingros, Scott Race, Willy Chavz, Kim Noye, Kristine Hansen, Bob Rouse, Jose Espoinza, 6th. Belinda Diaz, Javiu Espinosa, Margo Lopez, David Harnbrook, Margaret Amano, Teresa Menor, Lili Smith, Liz Smoot, Paula Bush, Mary Murphy, Benji Hoopiiaina, Drum Major.

MARK KEPPEL AZTEC BAND

MR. JACKMAN, DIRECTOR

23

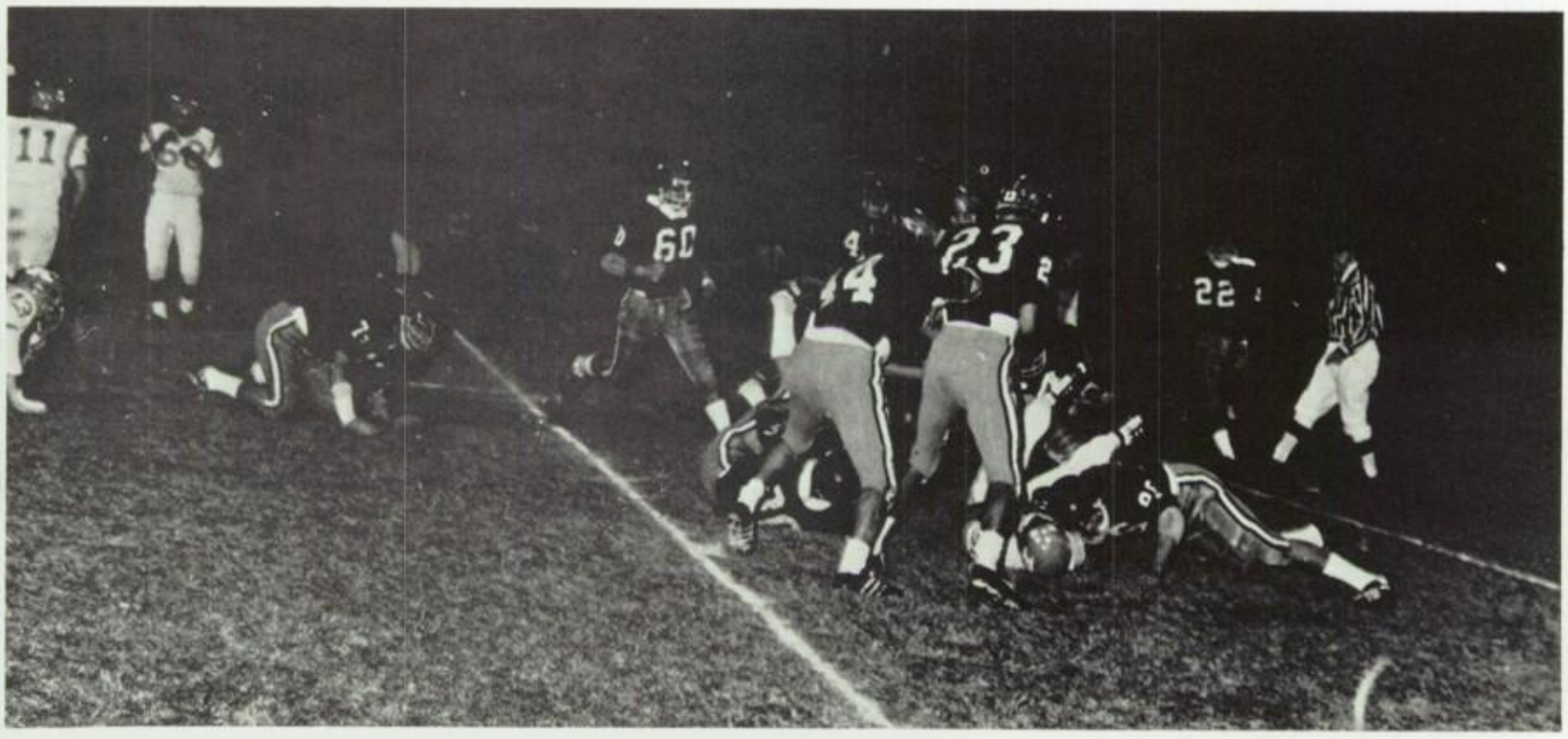
11
60
23
22

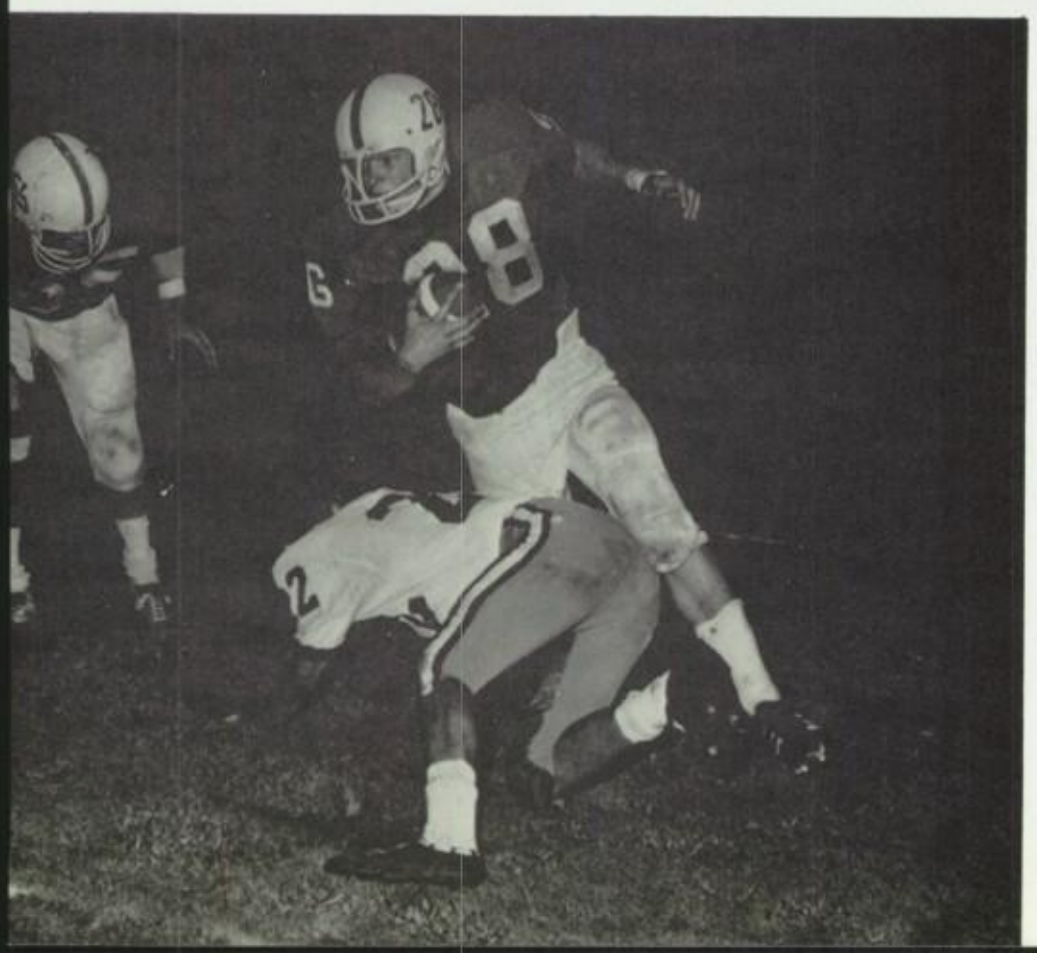
28

VARSITY SCORES

MARK KEPPEL	12	14	Edgewood
MARK KEPPEL	13	0	La Serna
MARK KEPPEL	14	6	San Gabriel
MARK KEPPEL	21	14	Arcadia
MARK KEPPEL	18	18	El Monte
MARK KEPPEL	28	43	Monrovia
MARK KEPPEL	6	24	Arroyo
MARK KEPPEL	14	14	Rosemead
MARK KEPPEL	14	29	Alhambra

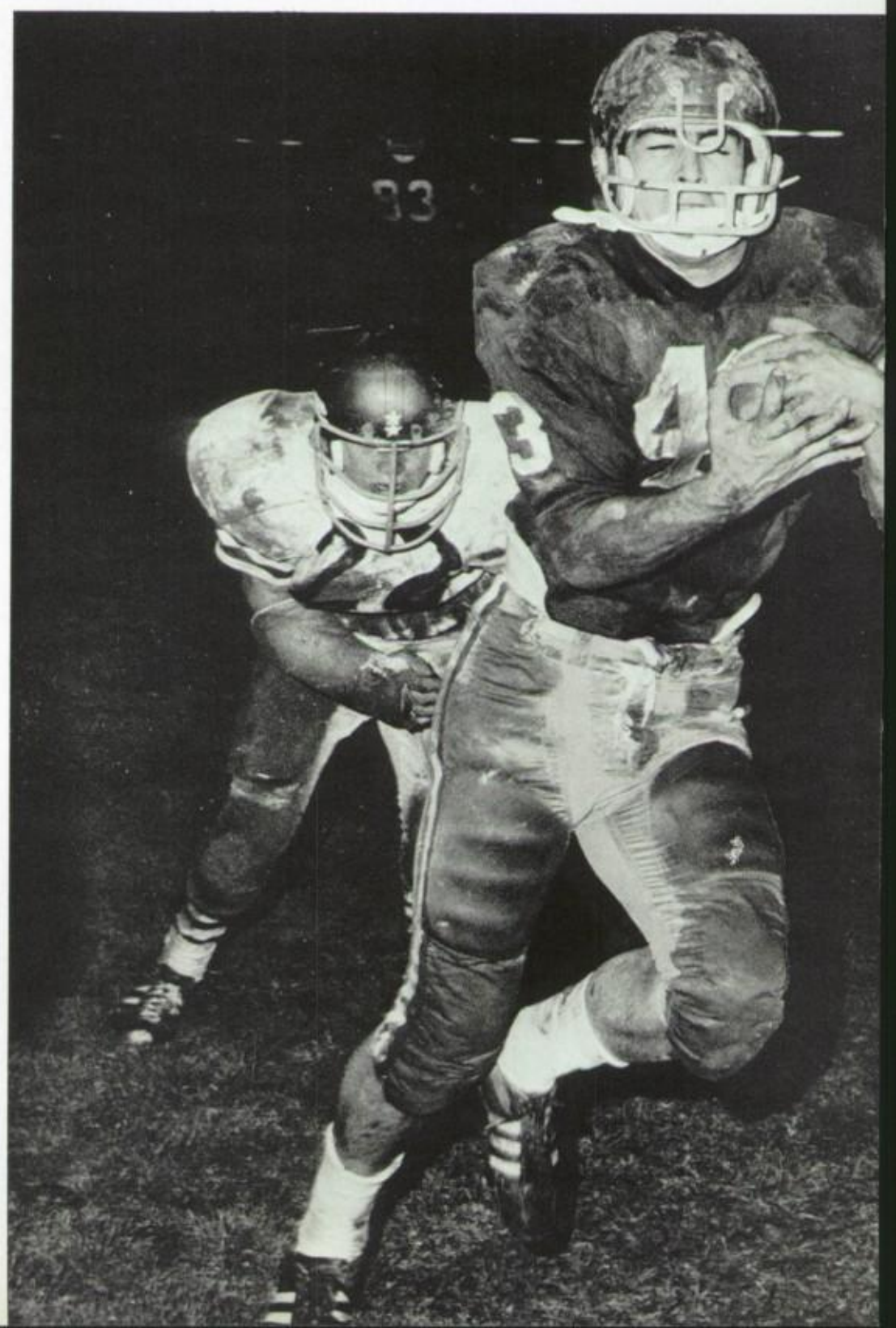

BOTTOM ROW
Mike Lara
Tom Stoddard
Ralph Pasillas
Stan Brown
Tony Falzone
Henry Velasquez
Rick Campbell
Ted Creekmur
Charlie Magdeleno
Gerald Ankney
Serafin Garcia

MIDDLE ROW
Richard Reynolds (Mgr.)
Dave Rigoli
John Manavian
Joe Arellano
Barry Collins
Ron Calvert
John Kesseloff
Dave Collins
Jim Longobardo
Charles Phillips
Bob Richert
Mike Kappa
Marty Rodgers (Mgr.)

TOP ROW
Brent Windsor (Mgr.)
Mike Hull (Mgr.)
Morris Hull
Gary Clapp
Jay Bloom
Gary Sterkel
Brad Keehn
Marty Jaffe
Mike McCasland
Coach Allie Schaff
Coach Jim Hold
Duane Allen (Asst. Coach)

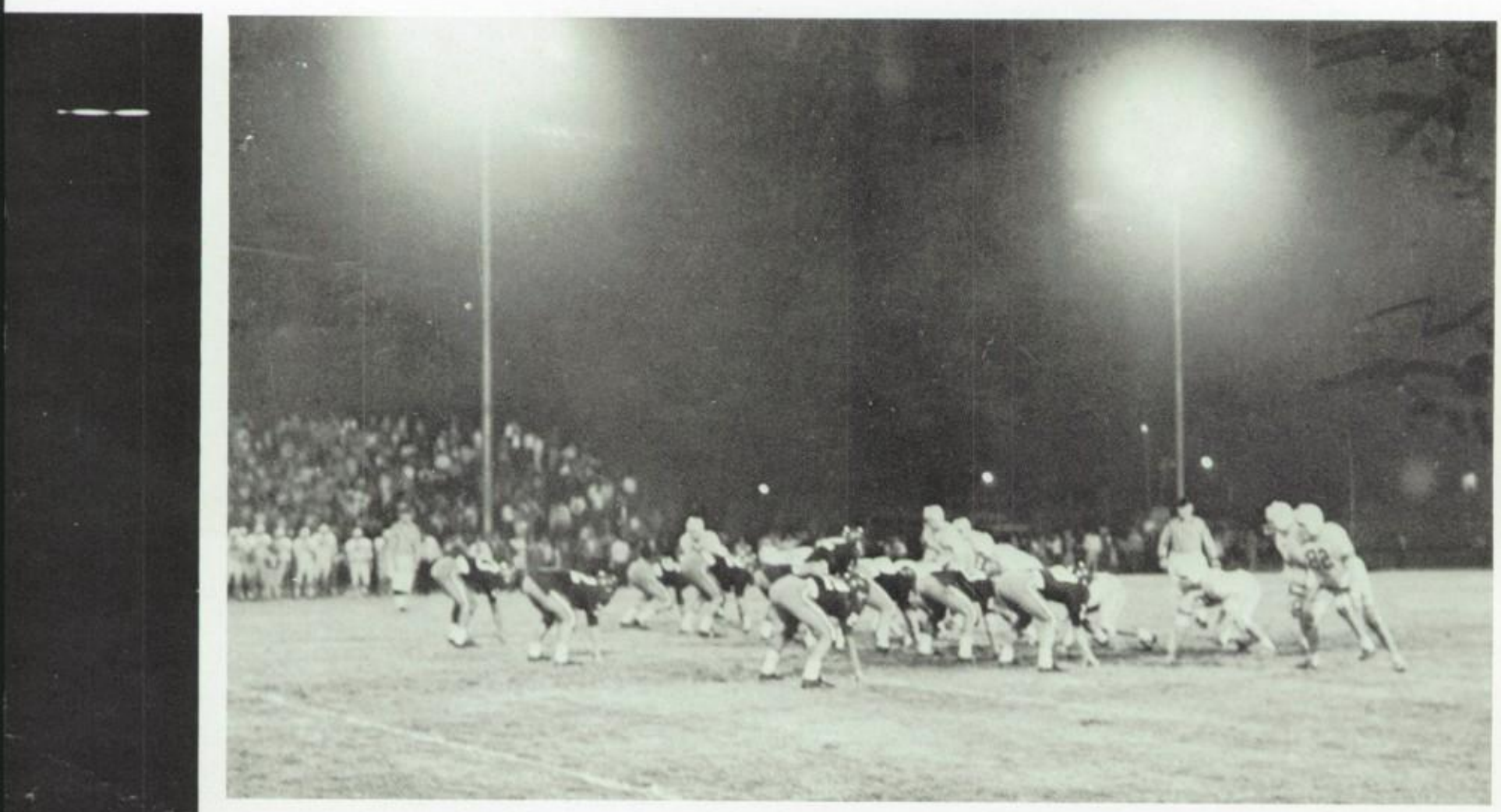

JAY BLOOM
GARY CLAPP

STAN BROWN
BARRY COLLINS

RICK CAMPBELL
DAVE COLLINS

SERAFIN GARCIA
MORRIS HULL

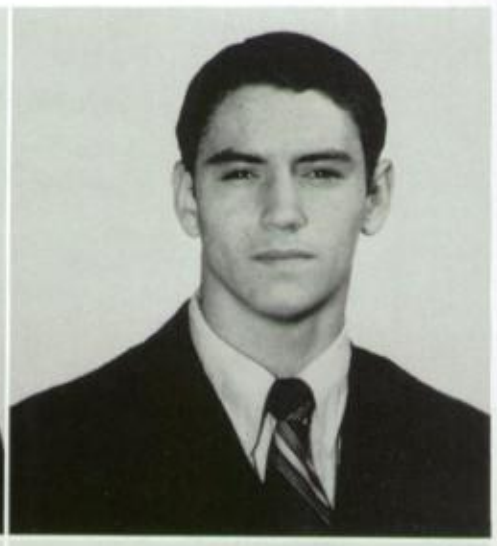

PAT HARRIGAN
BRAD KEEHN

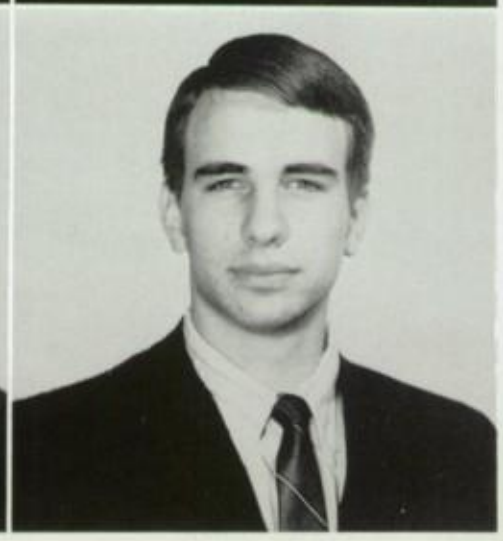

JOHN KESSELOFF

MIKE LARA

JIM LONGOBARDO

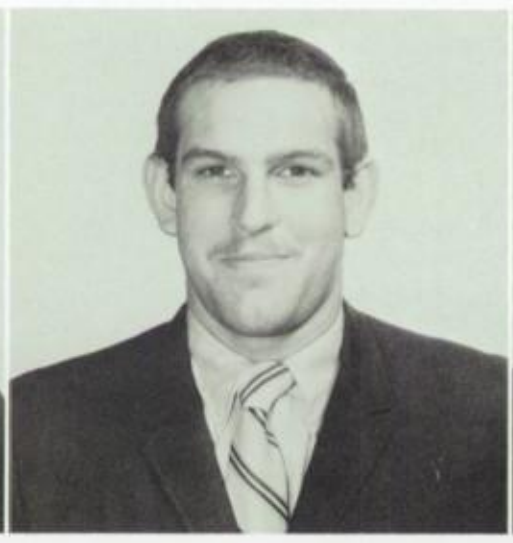

RALPH PASILLAS

DAVE RIGOLI

DR. OLSON MEMORIAL AWARD — STAN BROWN

CO-CAPTAINS — DAVE COLLINS
DAN TIBERI

MOST VALUABLE PLAYER — JIM LONGOBARDO

ALL-PACIFIC LEAGUE — JIM LONGOBARDO

GARY STERKEL

ART ROJAS

HENRY VELASQUEZ

J.V. SCORES

MARK KEPPEL	0	33	La Serna
MARK KEPPEL	13	14	San Gabriel
MARK KEPPEL	14	6	Arcadia
MARK KEPPEL	22	6	El Monte
MARK KEPPEL	6	40	Monrovia
MARK KEPPEL	6	32	Arroyo
MARK KEPPEL	0	14	Rosemead
MARK KEPPEL	12	42	Alhambra

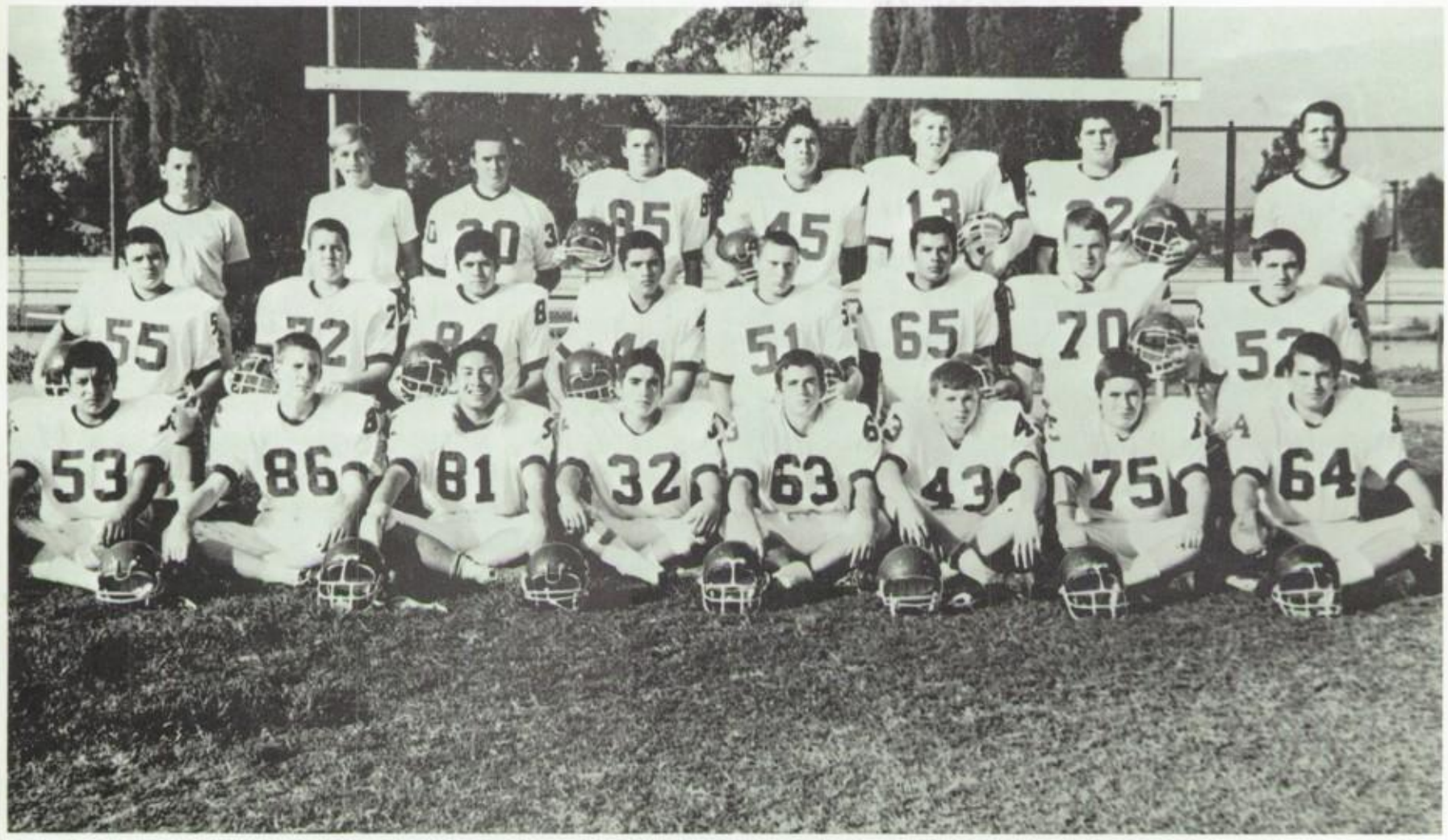

BOTTOM ROW
- Carlos Velez
- John Agee
- Irving Fong
- Victor Ceja
- Eric Collar
- Terry Chapman
- Paul Davis
- Don Scott

MIDDLE ROW
- George Collins
- Warren Freedland
- Dan Terrazas
- Guillermo Amaya
- Tony Fullerton
- Ubaldo Huerta
- Dave Cowan
- Jeff Jacobs

TOP ROW
- Coach Blade
- Brent Windsor (Mgr.)
- Gerald Hall
- Mark Mac Monagle
- Ron De Jesus
- Roger Dennerson
- Matt Andragana
- Coach Valentino

FIRST ROW
Ron Watamura
Mike Austin
Remy Hansen
Jose Klein
Rod Watamura
Jack Schwartz
Bruce Schwartz
John Mohr
Ron Funaro
Hector Espinosa
Robert Angelo

SECOND ROW
Thomas Bernard (Mgr.)
John Jacobs
Albert Del Palacio
Val Brocato
Ron Gordines
Lenny Almarez
Richard Sherman
Dave Ballantyne
Mike Panza
Ken Rossi
Ernie Deporto
John Wickham

THIRD ROW
Coach John Mudnich
Willie Imperial
Ed Koester
Jerry Samter
Rick Christoffersen
Danny Erickson
Terry Apadaca
Scott Nakashima
Joe Wilkins
Kevin Stever
Steve Gonzales
Caoch Horst

FOURTH ROW
Bob Corrigan, (Mgr.)
Mike Vicario
Don Blakely
Ray Naseiro
Glenn Wright
Ed Salaises
Steve Caringella
David Guillen
Robert Espalin
Danny Acevedo
Rafael Castaneda
Tony Sotelo
Javier Arizmendiz

BEE'S SCORES

MARK KEPPEL	6	0	Edgewood
MARK KEPPEL	14	0	La Serna
MARK KEPPEL	24	6	San Gabriel
MARK KEPPEL	24	26	Arcadia
MARK KEPPEL	34	12	El Monte
MARK KEPPEL	40	0	Monrovia
MARK KEPPEL	21	7	Arroyo
MARK KEPPEL	6	6	Rosemead
MARK KEPPEL	20	14	Alhambra

FIRST ROW
Rhett Austin
Jim Luitwieler
Dennis Sterkel
Frank Stevens
Mario Rigoli
Steve Thompson
Dennis Creekmur
Ernie Terrazas
Rick Apple
Norbert Mendoza
Dan Mendoza

SECOND ROW
Tony Duran
Craig Garcia
Dan Breslow
Tom Fiechter
Paul Rivadeneyra
Lester Gum
Chris Barth
Paul Staten
Mike Lango
Bruce Cox
Jeff Graves

THIRD ROW
Louie Moreno
Charles Padilla
Tom Price
Larry Aranda
Jerry Rojas
Eddie Monroy
Raul Reynoso
Danny Parks
Hector Chaparro
Fred Senoso
Joe Vargas
Mike Castillo

FOURTH ROW
Coach John Ameluxen
Stewart Grossman (mgr)
Kurt Robinson
Sam Dias
John Zuker
Dan Torres
Tom Bird
Peter Simmons
Richard Lango
Brad Ericson
Mark Carruthers
Dan Villalobos
Brent Mayer
Andy Levine (mgr)
Frans Vanotwerkerk (mgr)
Coach Rogerson

CEE'S SCORES

MARK KEPPEL	6	6	Edgewood
MARK KEPPEL	0	6	La Serna
MARK KEPPEL	0	26	San Gabriel
MARK KEPPEL	2	12	Arcadia
MARK KEPPEL	0	28	El Monte
MARK KEPPEL	14	12	Monrovia
MARK KEPPEL	6	26	Arroyo
MARK KEPPEL	—	—	Rosemead
MARK KEPPEL	12	24	Alhambra

34

43
23
12
12

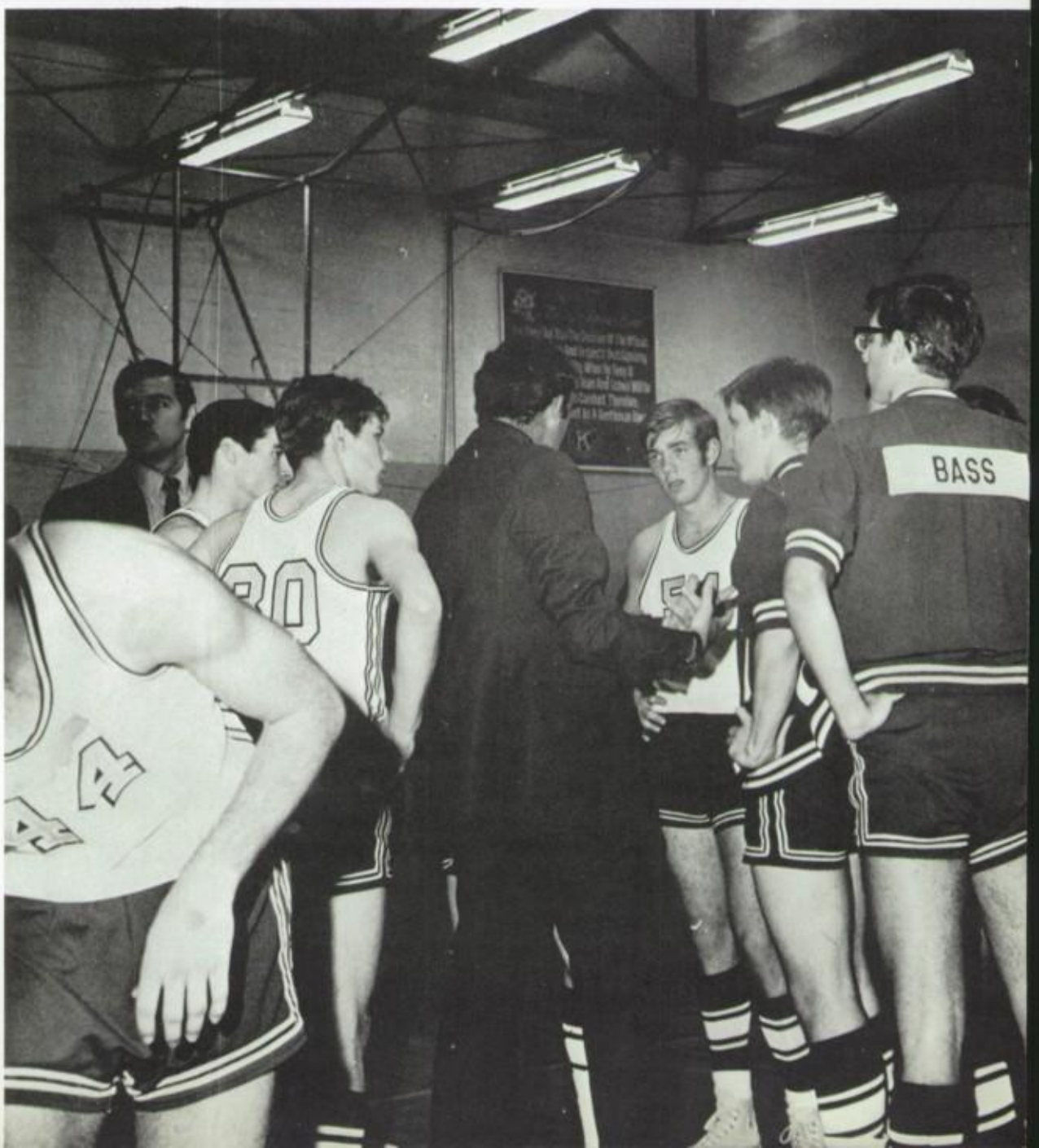
BASS

VARSITY
STANDING
- 51 Frank Hernandez
- 33 Glenn Byers
- 55 Gary Clapp
- 43 Joey Ward
- 35 David Bass
- 51 Jack Karnos
- 45 Jay Bloom
- 31 Neil Hampy
- 53 Gary Sterkel

KNEELING
- 23 Jim Bird, Captain

First team All league—Ward
League High Scorer—Ward

DAVID BASS
6'3" Forward
JIM BIRD
5'8" Guard
(Captain)

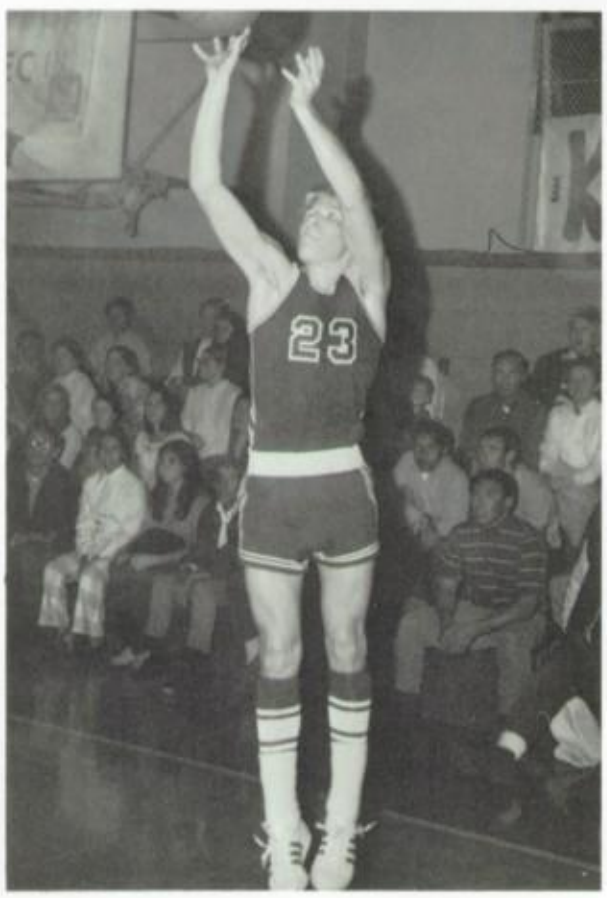

JAY BLOOM
6'0" Center
GLENN BYERS
5'11" Guard
GARY CLAPP
5'11" Forward

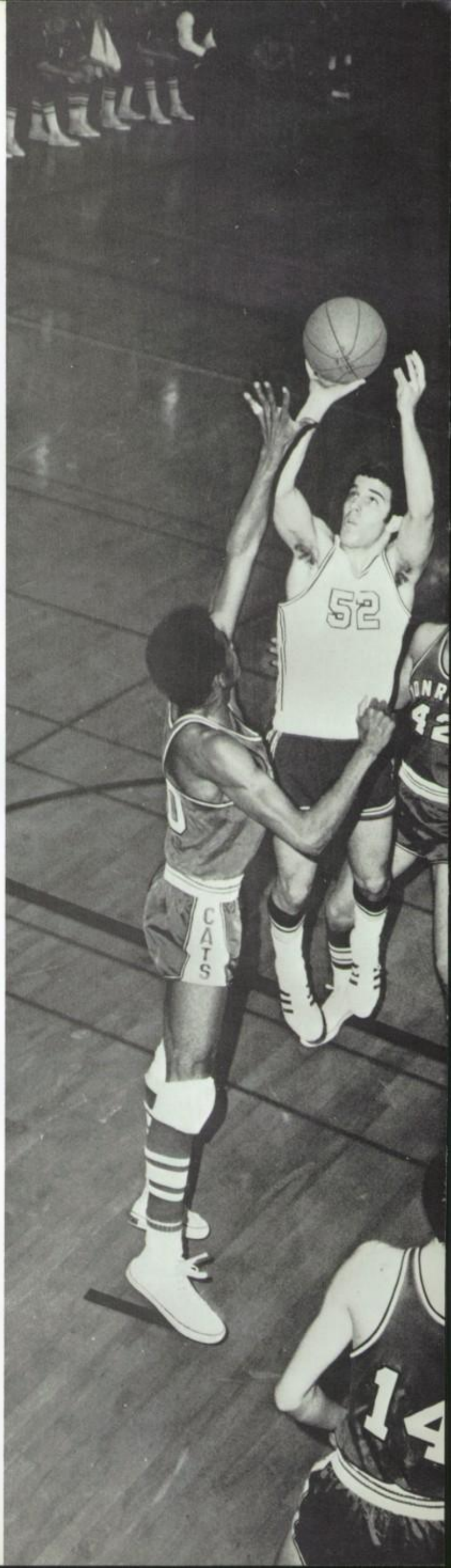

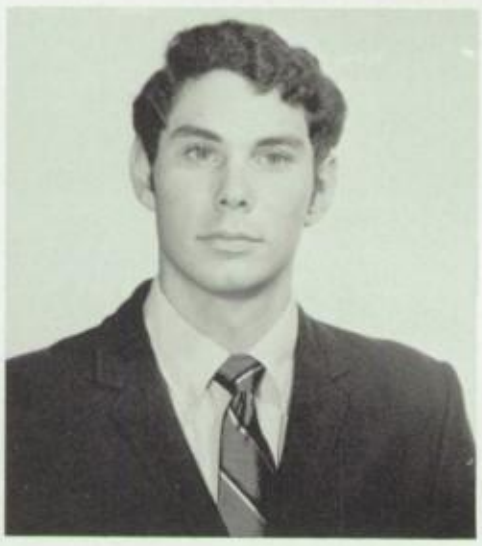

NEIL HAMPY
6'0" Guard
FRANK HERNANDEZ
6'0" Forward
GARY STERKEL
5'11" Guard
TOM STODDARD
5'10" Forward

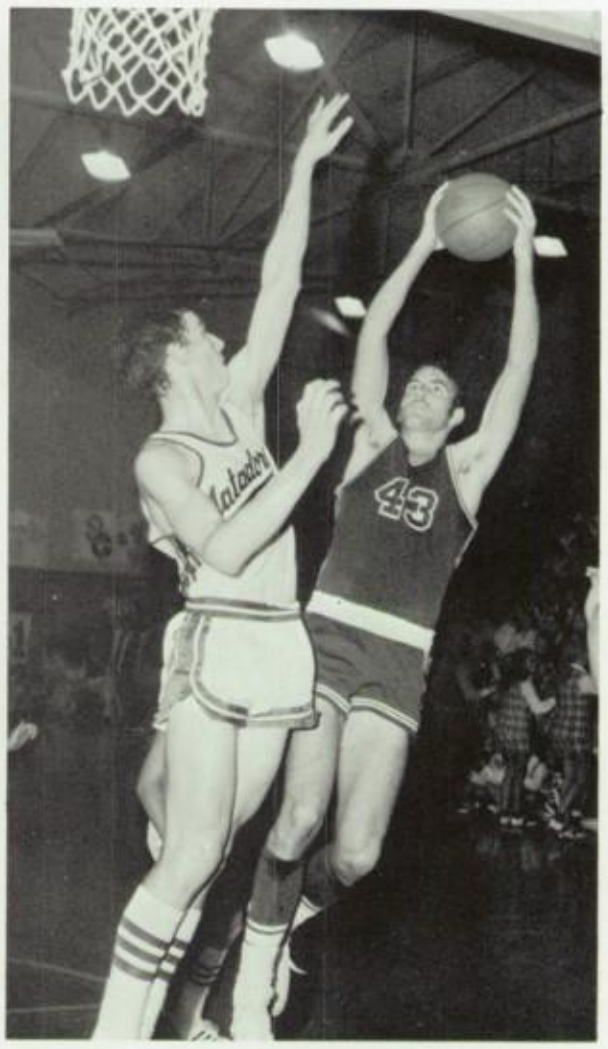

JOEY WARD
6'3" Forward
COACH WERBER

JUNIOR VARSITY, STANDING

51 Mike Setsuda
45 Ed Spiteri
13 Roger Dennerson
43 Sam Cuda
55 Brian Martin
53 Randy Johnson
41 Rick Munson
33 Richard Milus
35 Anthony Hernandez
5 Dave Campana

KNEELING

15 Jon Ward, Captain

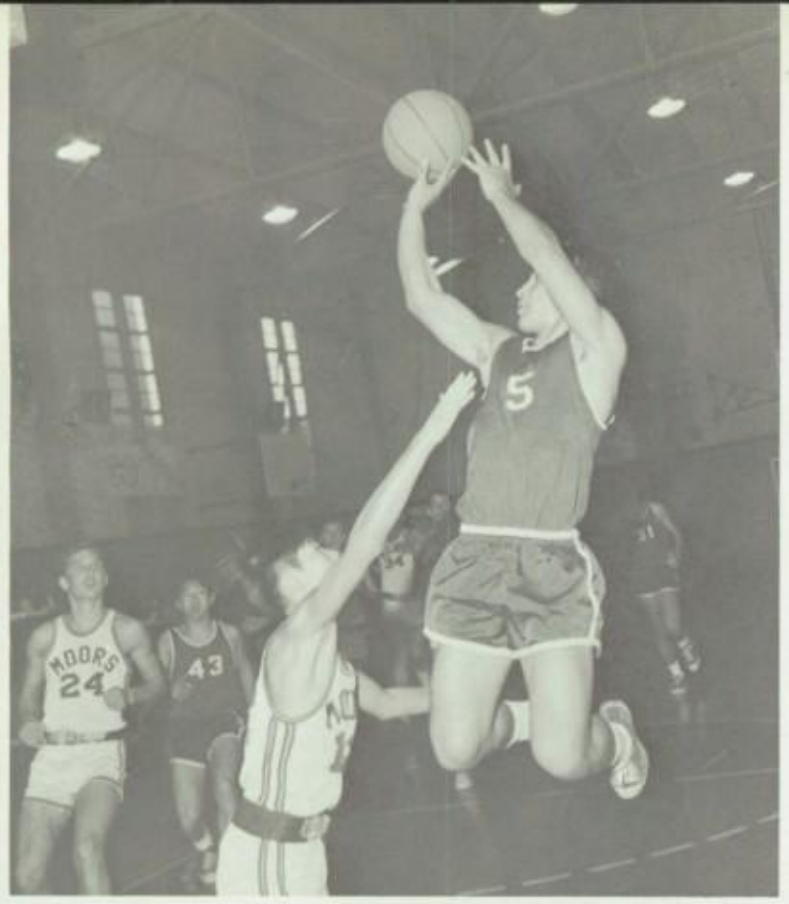

BEE'S
STANDING
43 Robert Kubo
33 Albert Del Palacio
15 Ed Koester
31 Ed Manavian
45 Dan Erickson
12 Donald Madrid
23 Darryl Clapp
11 Willie Gago
5 Ralph Pasillas
21 George Ujimori

KNEELING
22 Larry Burrell, Captain

CEES
STANDING
7 Randy Maeda
13 Jeff Graves
8 Charles Padilla
15 Jim Luitweiler
35 Dennis Sterkel
23 Tony Trevino
19 Randy Hill
51 Mike Kaloian
11 Glenn Hamanaka
15 Tom Price
14 Tom Simmons
3 Robert Pratt
9 John Perez
17 Rudy Cortez

KNEELING
Coach Shroeder

DEES

STANDING

Tony Duran
Danny Villalobos
Armen Antonian
Gary Eddow
Jesse Espinoza
Steve Springer
Danny Torres
Bennet Perlson
Hector Chaparro
David Skilliter
Chris Tanaka
John Llamas
Danny Breslow
Jeff Klauza
Craig Young
Stuart Grossman
Andy Levine

KNEELING

Coach Valentino
Raul Reynoso, Mgr.

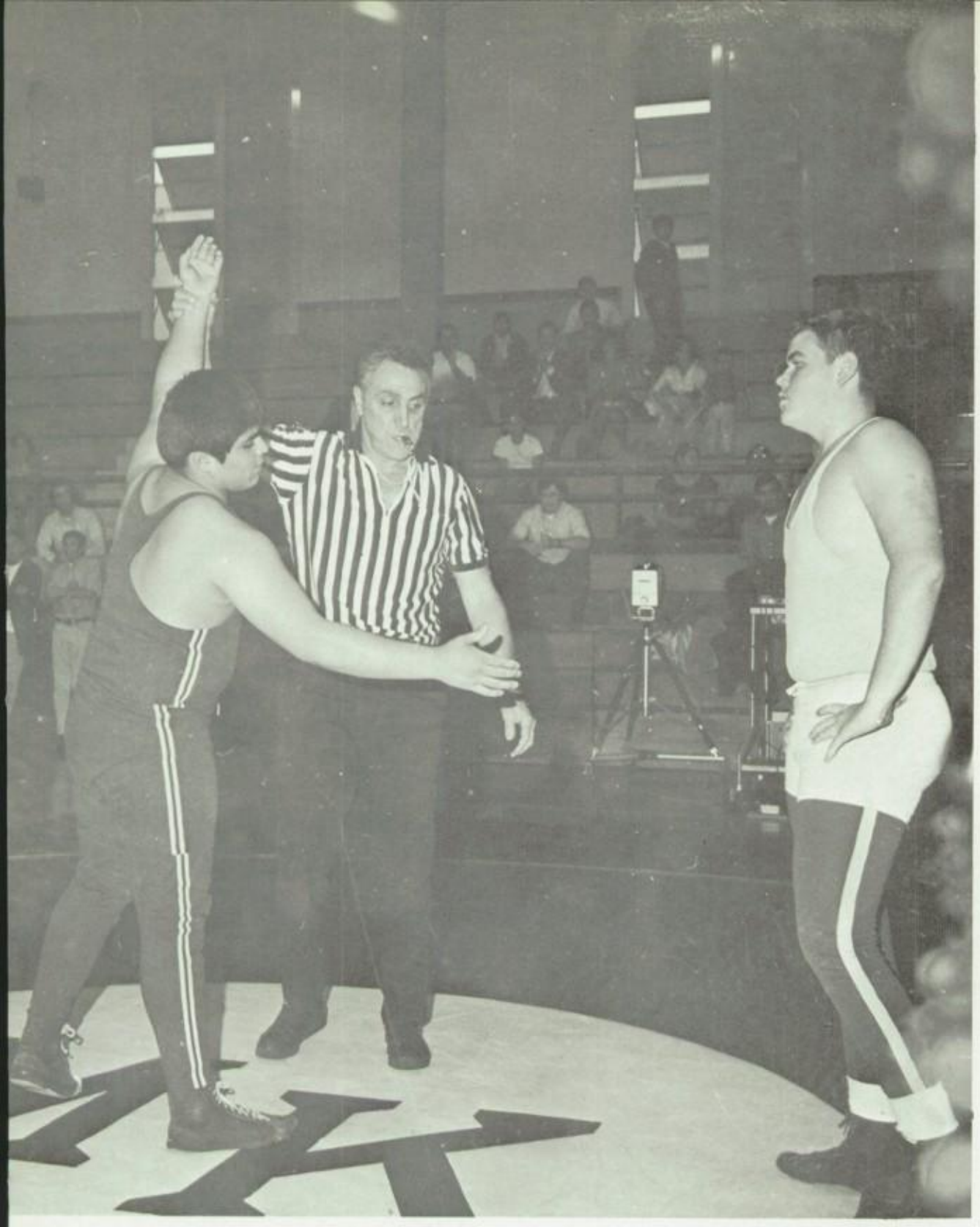

VARSITY
BOTTOM ROW
Fred Sornoso
Steve Thompson
Richard Sherman
Jack Schwartz
Gilbert Armenta
Larry Butanda
Victor Vorobieff

TOP ROW
Rick Ericson
Al Rodriguez
Glenn Wright
Scott Jones
Tom Hansen
Roy Allender
Barry Collins

PACIFIC LEAGUE
1st—Jack Schwartz
1st—Victor Vorobieff

C.I.F.
4th—Steve Thompson

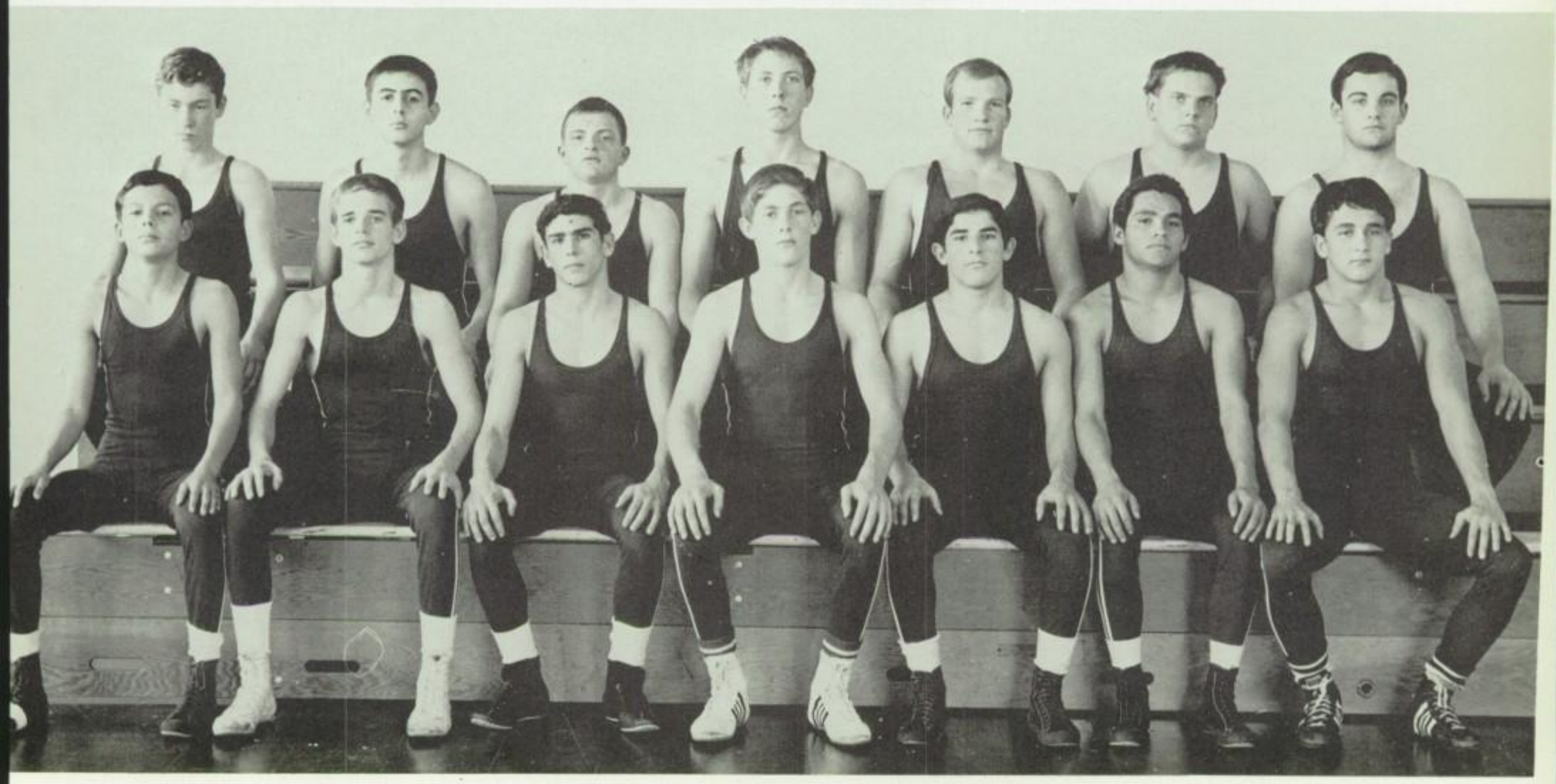

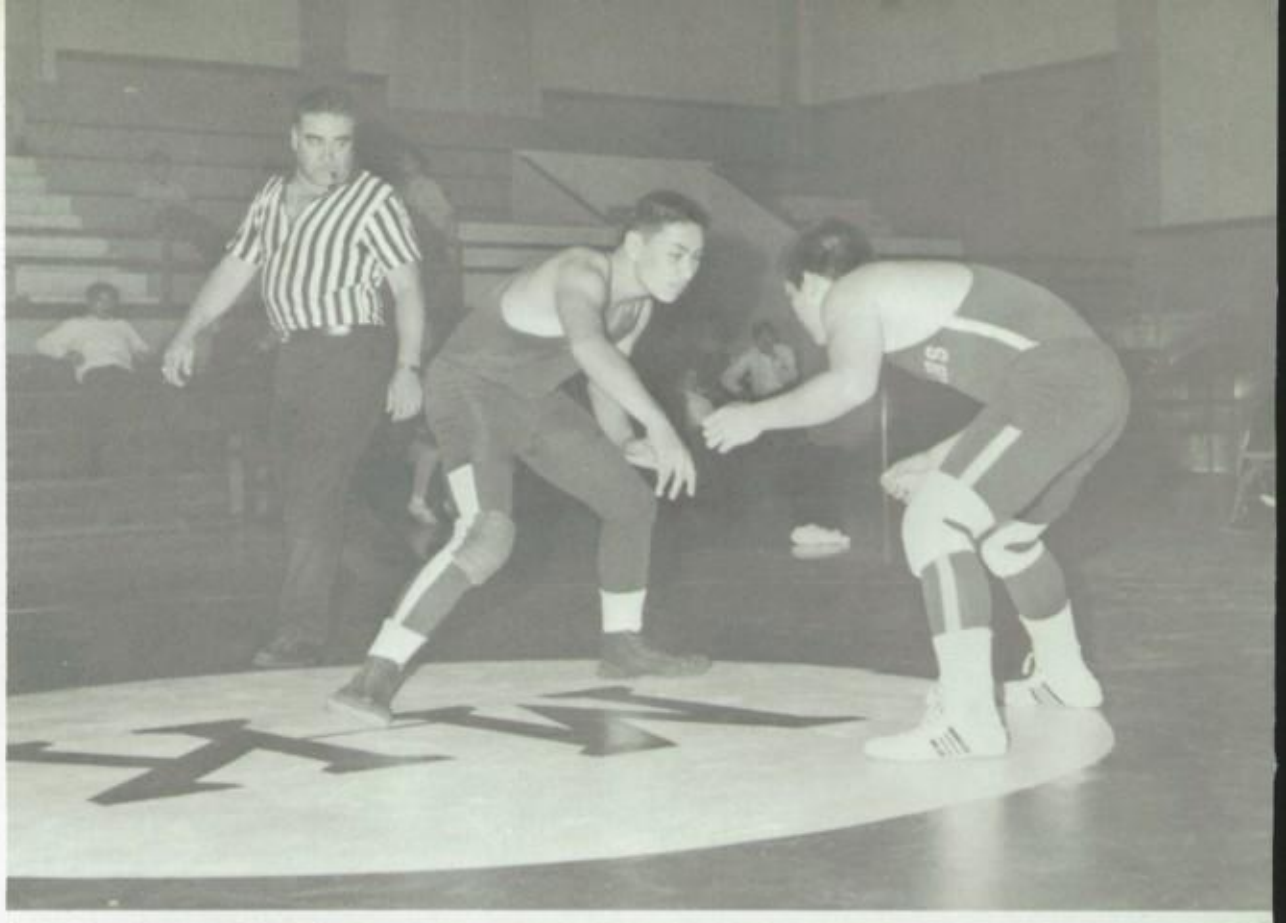

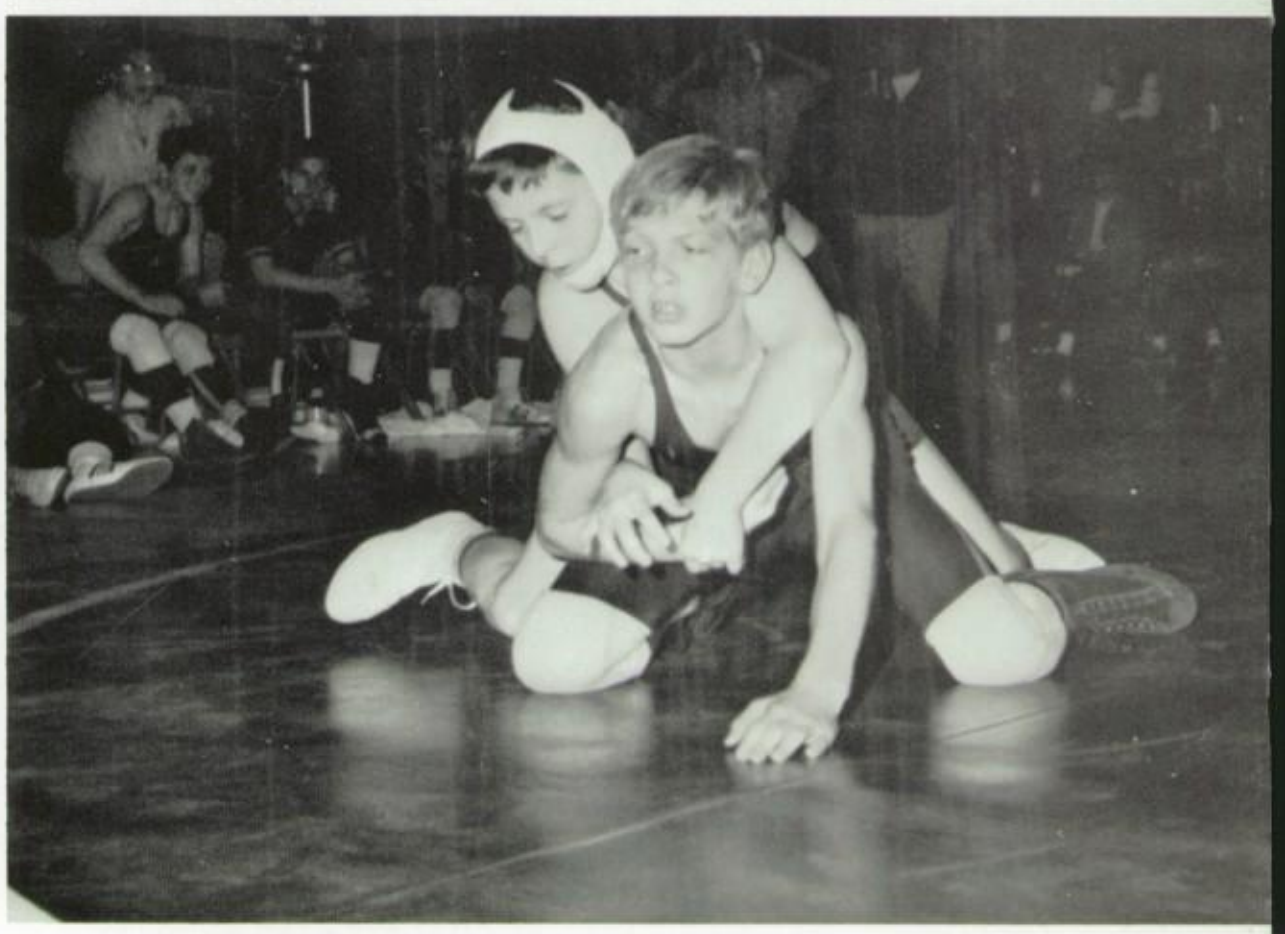

J.V. WRESTLING

FIRST ROW
- Tom Bird
- Bruce Cox
- Rick Apple
- Don Rivas
- Rafael Lango

SECOND ROW
- Paul De la Rosa
- Danny Cassillas
- Richard Castillo
- Irving Fong
- Marty Jaffe
- Mike Terrasas

THIRD ROW
- Mike Castillo
- Jerry Barbanell
- Benji Hoopiiaina
- Ernie Rivera
- Mike Lango
- Sam Shahbazi
- Willie Chung

LAST ROW
- Jim Swift
- Kevin Curtis

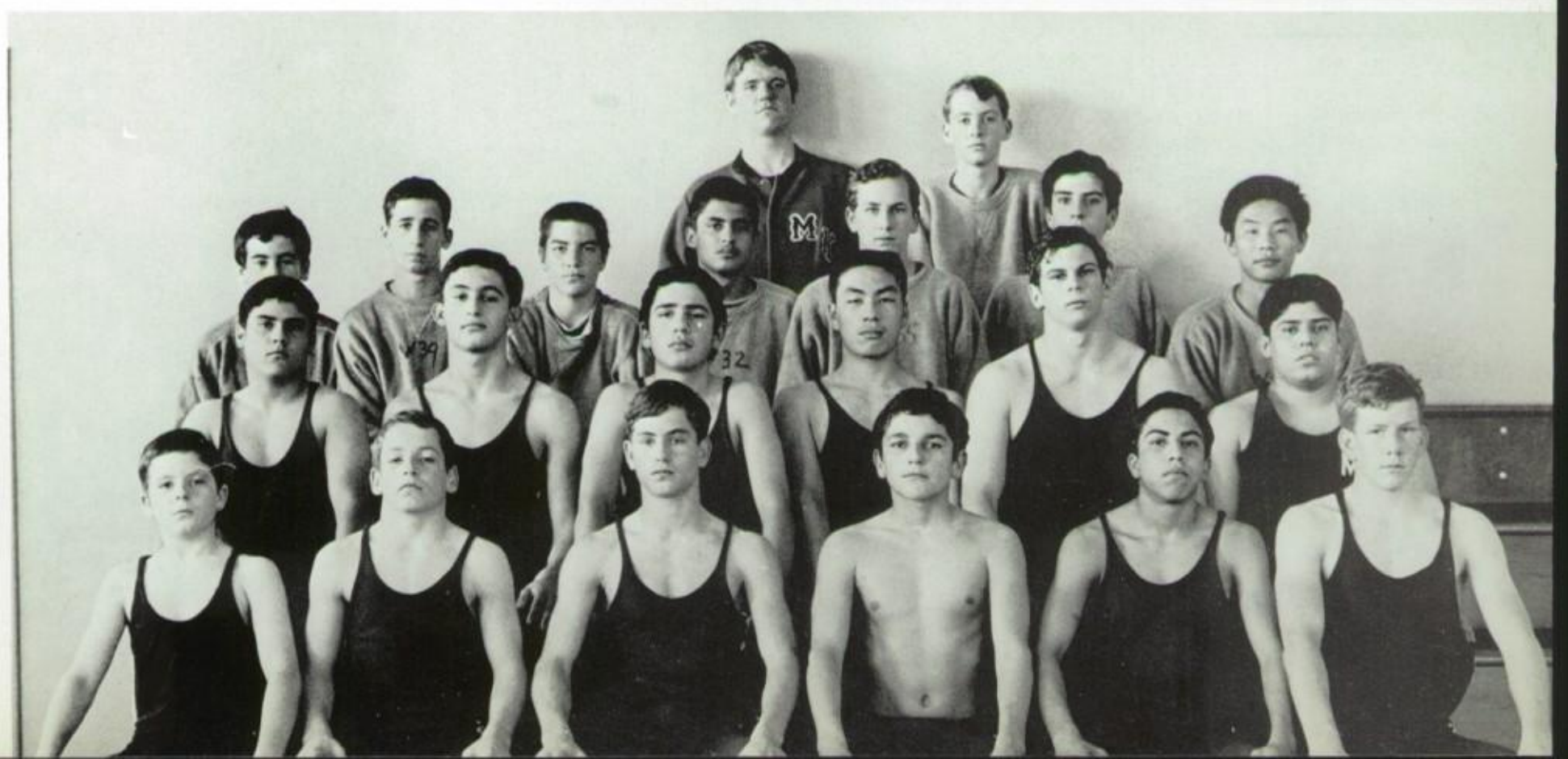

BOTTOM ROW
Randy Wechter
Ron Childs
Paul Placek
Mike Hernandez
Terry Ung
Jeff Klauza
Mike Hart

MIDDLE ROW
Ernie Phalen (Mgr.)
Dan Milus
Ray Mendoza
Angel Ceniseroz
Roger Garcia
Mike Greenamyer
Julio Escude
Rick Ericson

TOP ROW
Paul Shrivers
Williard Schuppel
Bob Kilanowski
Ed Butikoffer
Mike Ontiveros
Rick Hoffman
Max Kosaroff
Joe Escude
Coach Moore

VARSITY

FRONT ROW
- Jim Bates
- Don Scott
- Mike Margolies
- Angel Ceniseroz
- Jeff Jacobs
- Ralph Pacillas
- Albert Del Palacio
- Louis Lopez
- Ramon Izquierdo
- Bob Greenamyer
- John Skidmore

BACK ROW
- Coach Shaff
- Coach Mudnich
- Ralph Garcia
- Gary Sterkel
- Jay Bloom
- Dan Tiberi
- Gary Clapp
- Marty Jaffeh
- Bob Richert
- Mike Kappa
- Williard Schuppel
- Robert Kilanowski
- Georges Malezewski

RON PEREZ
STEVE GREEN

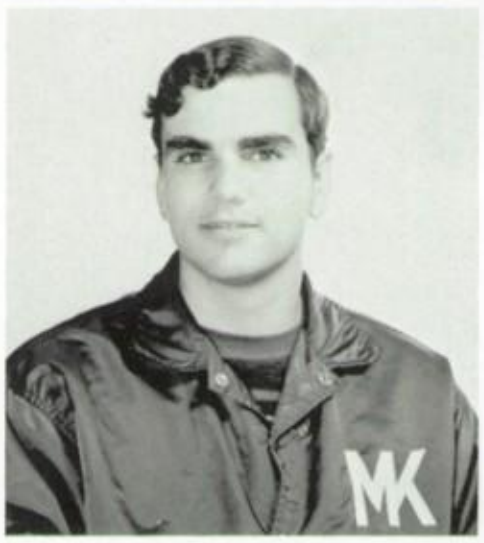

HECTOR ESPINOSA
TONY FALZONE
REMY HANSEN

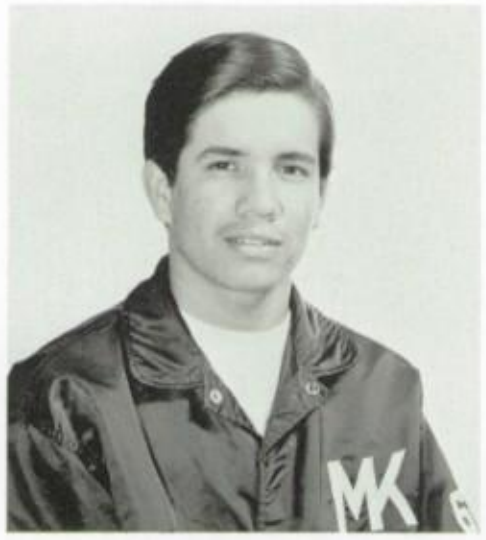

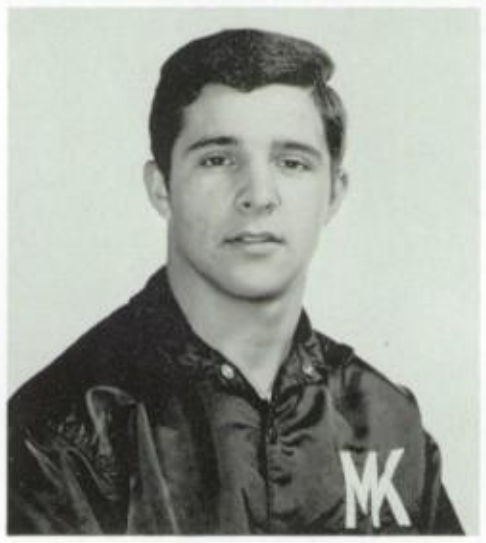

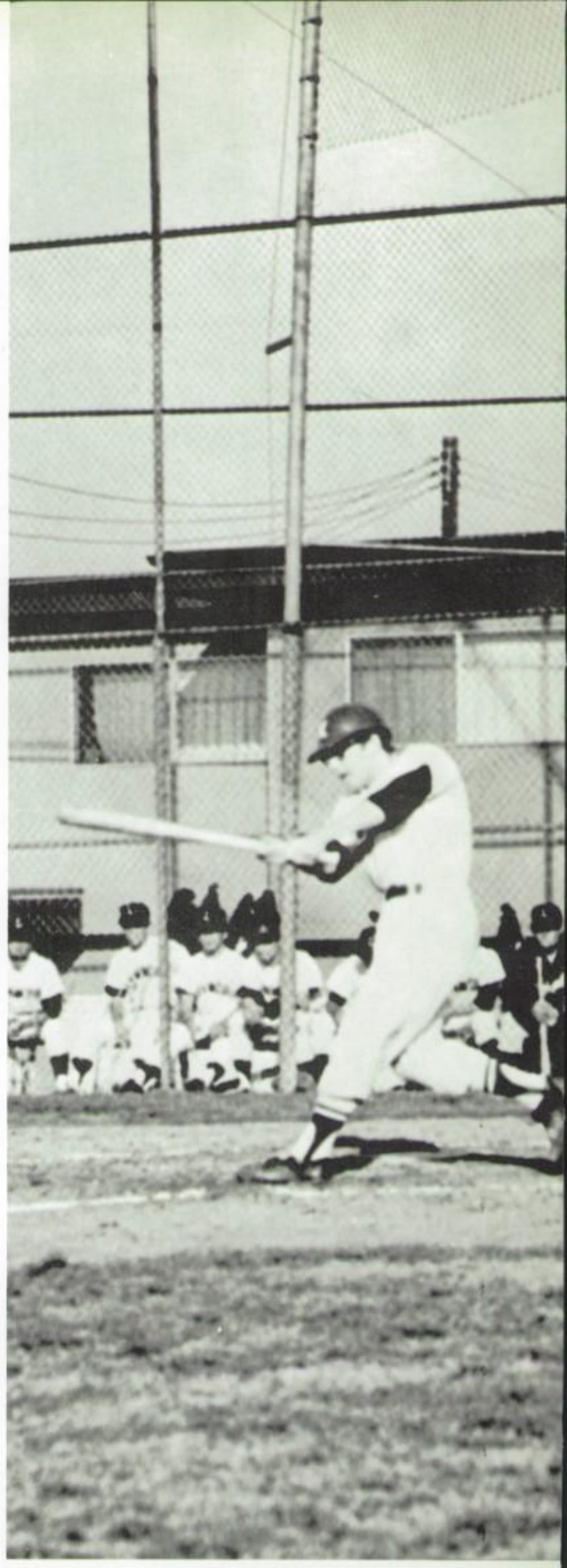

MIKE STOW
JIM REINHOLT
BRAD KEEHN
VAL BROCATO

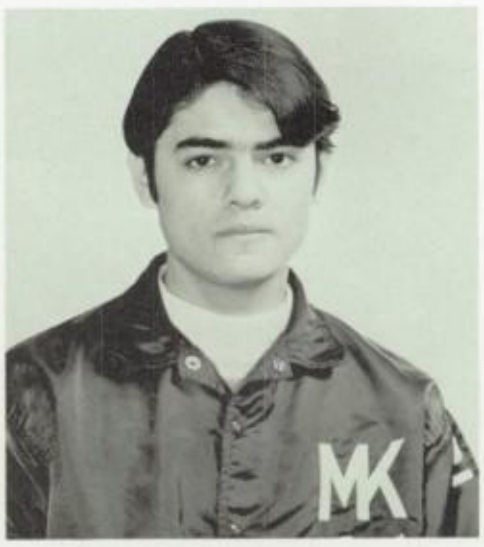

LARRY CASTILLO
RICK SILVER

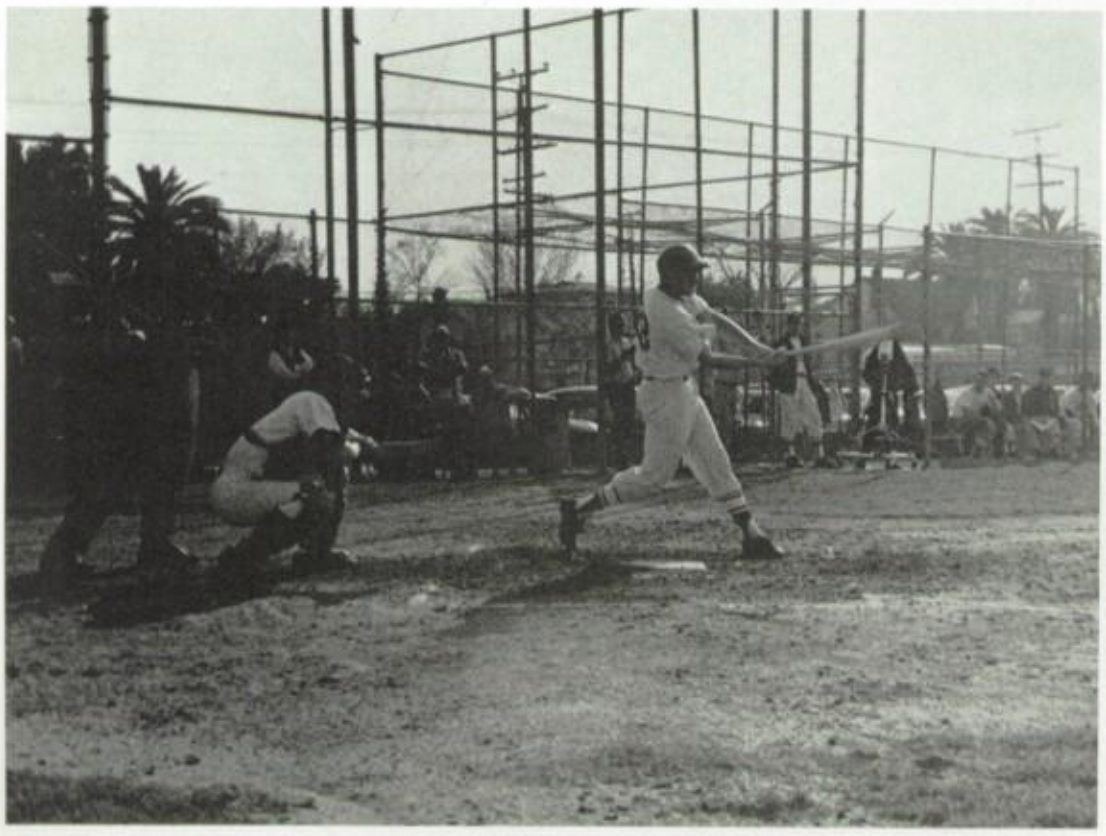

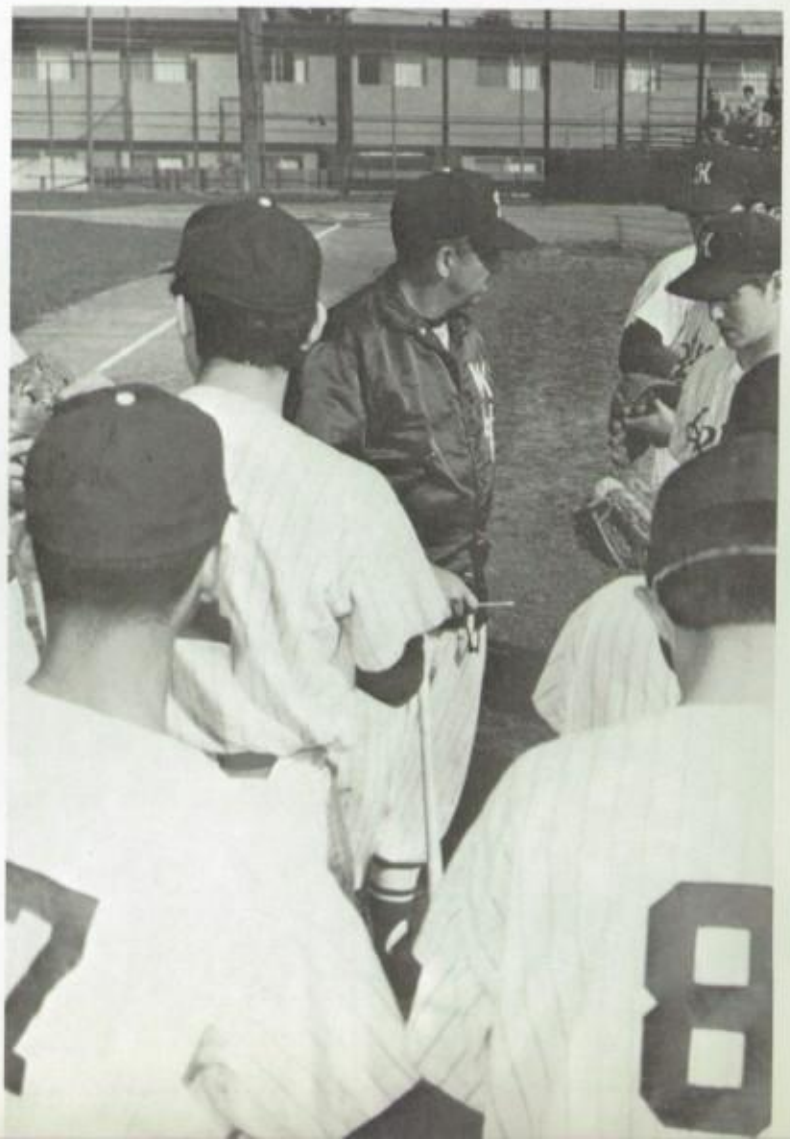

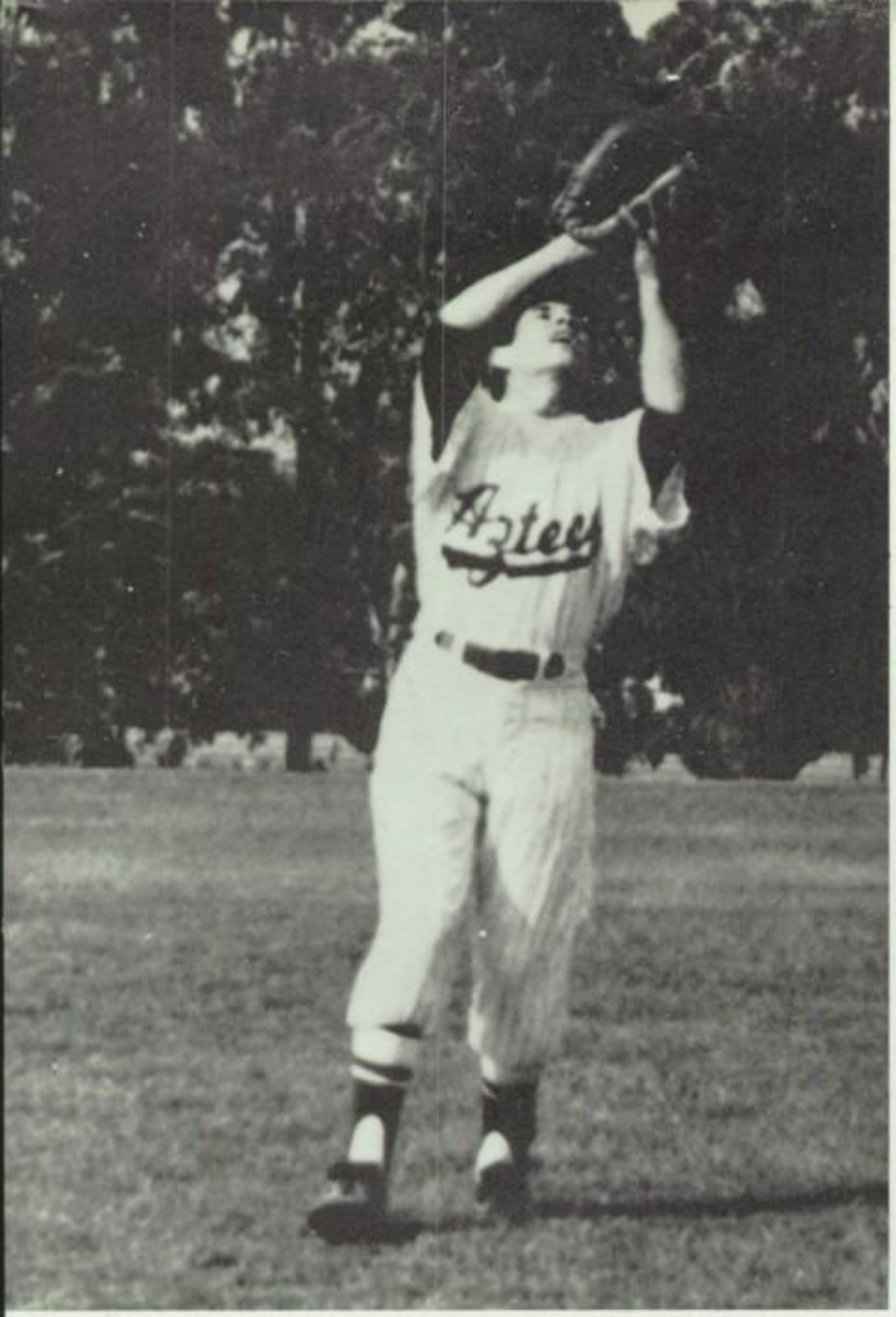

VARSITY
TOP ROW
Phil Gonzales
Remy Hansen
Barry Collins
Pat Johnson
Brad Keehn
Roger Dennerson
Mike Stow
Tony Falzone
John Zuker (Mgr.)
Armen Antonian (Mgr.)
Coach Horst

BOTTOM ROW
Rick Silver
Jim Reinholdt
Steve Green
Larry Castillo
Ron Perez
Val Brocato
David Bates
Dan Romero
Rick Hoffman
Mike Vicario
Clyde Newlyn

IN FRONT
Freddie Thomas

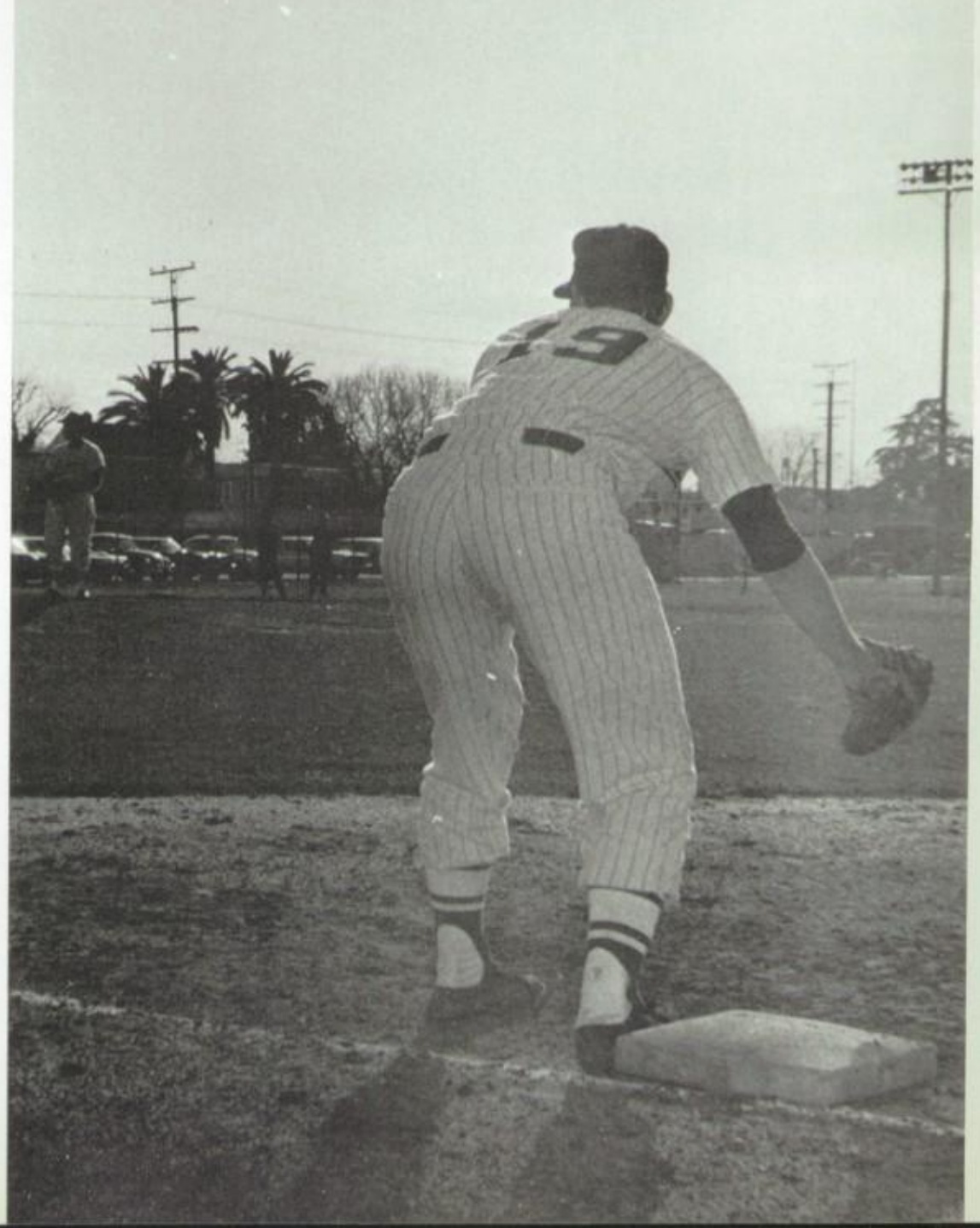

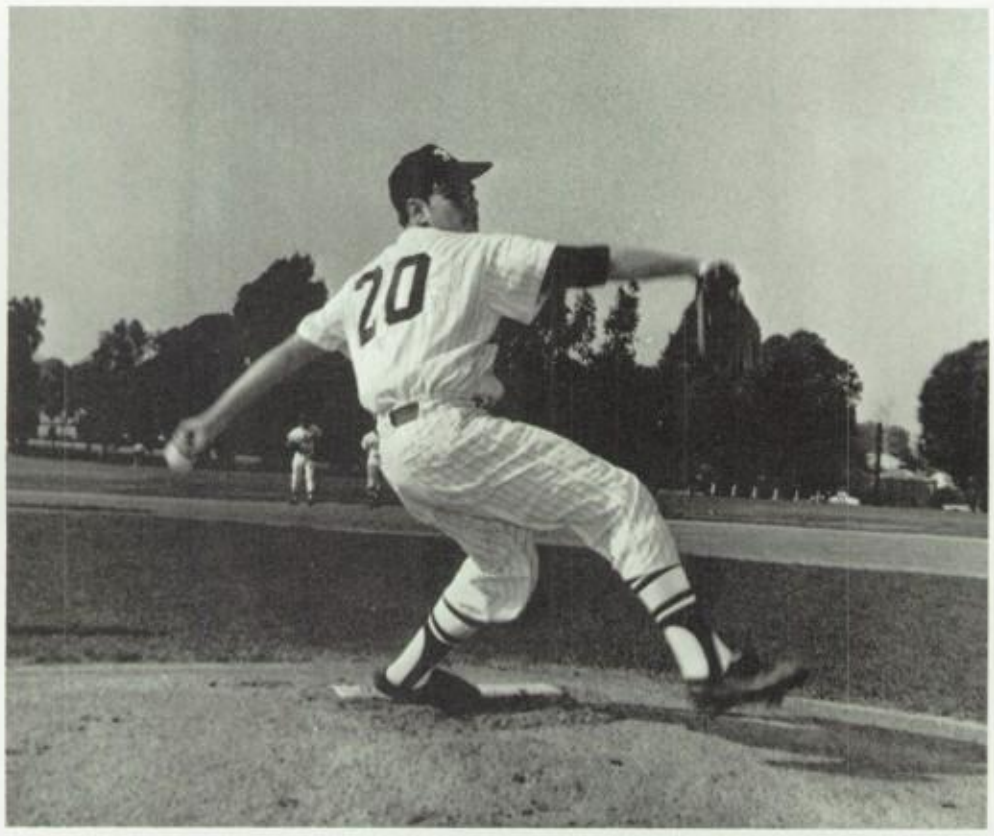
20

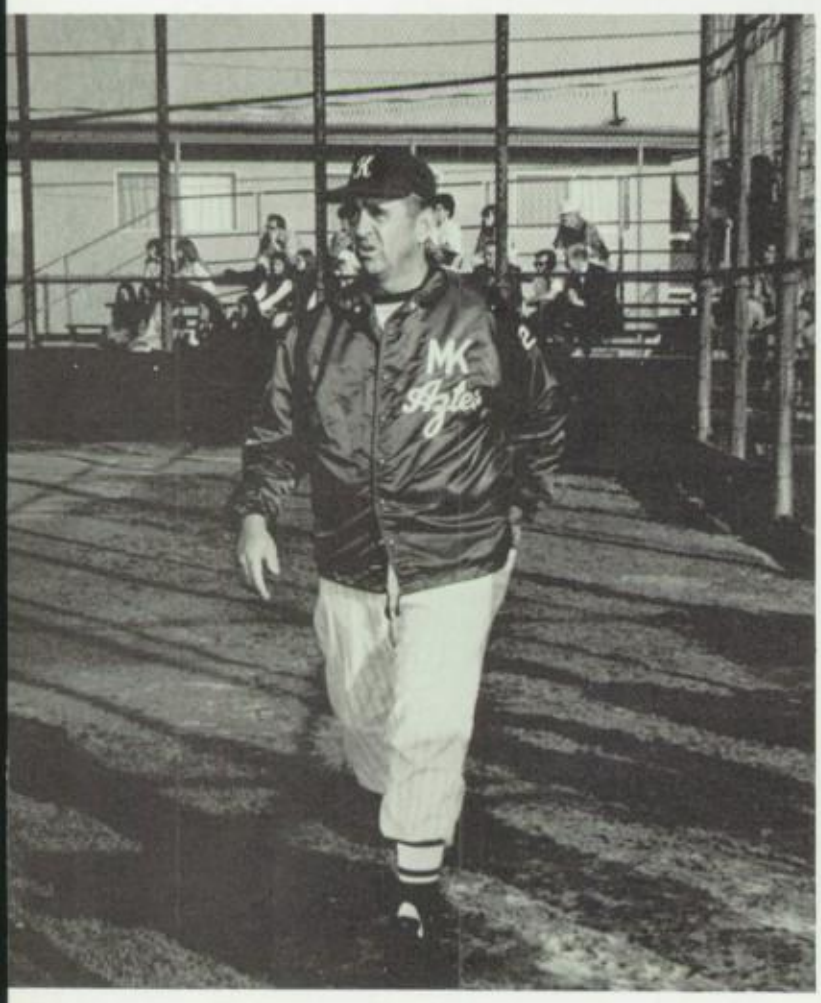
MK
Aztecs

FRONT
John Perez
Ron Funaro
Joe Wilkins

MIDDLE
Bob Bucholz
Danny Arrivu
Chris Garcia
Larry Burrell
Mike Panza
Tom
Tony Salisis

BACK
Coach Valentino
Mark Roque
Terry Apadaca
Darryl Brown
Robert Espalin
Ken Rossi
Sam Cuda
Irving Fong
Jerry Estrada

FROSH

BOTTOM ROW
- Tom Bird
- Larry Avalos
- Larry Avanda
- Rhelt Austin
- Dennis Sterkel
- Tom Fletcher

TOP ROW
- Coach Werber
- Jim Luitweiler
- Mike Kaloian
- Jerry Vicario
- Ed Koester
- Ruben Gasque
- Coach Bird

MIDDLE ROW
- Tony Trevino
- Kevin Stever
- Gregg Creekmur
- Larry Garcia
- Louie Moreno

MAT the MATADORS

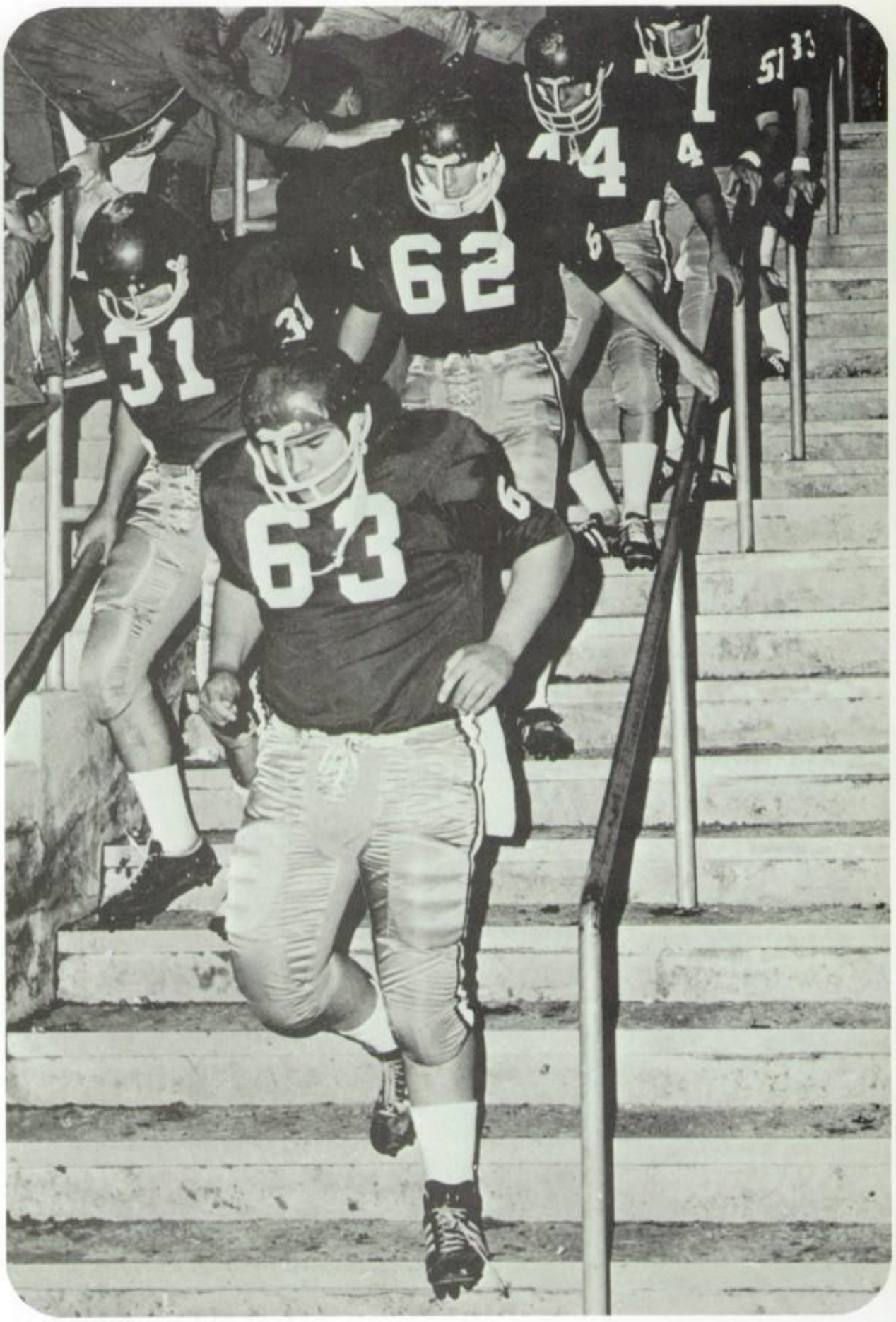
62
31
63

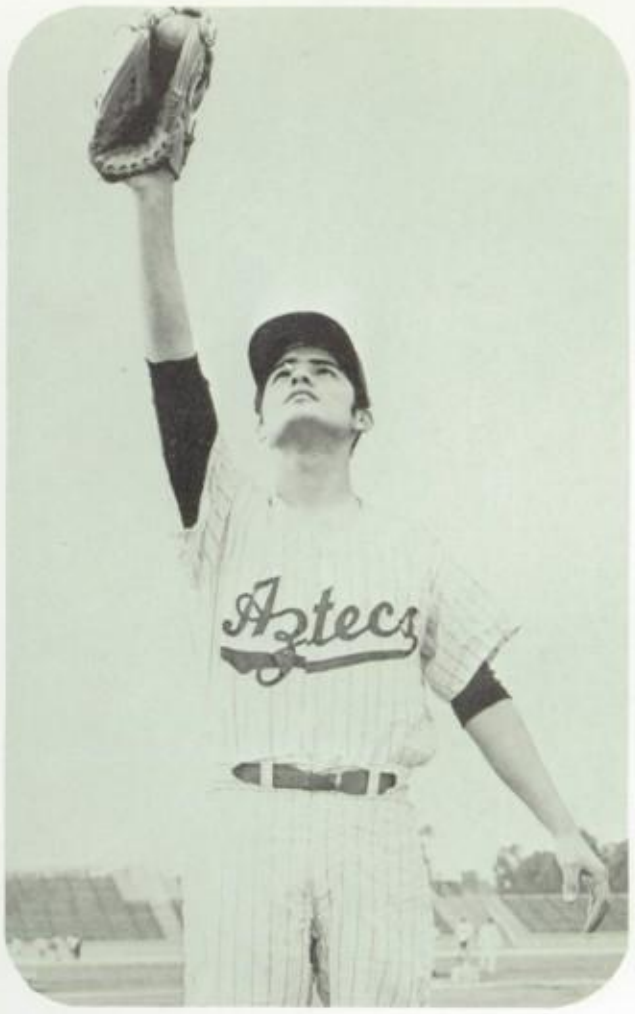

The Sports Section wishes to express their apologies for the condition of this section, but due to the absence and tardiness of appropriate photo material, this situation resulted.

Always,
Harold

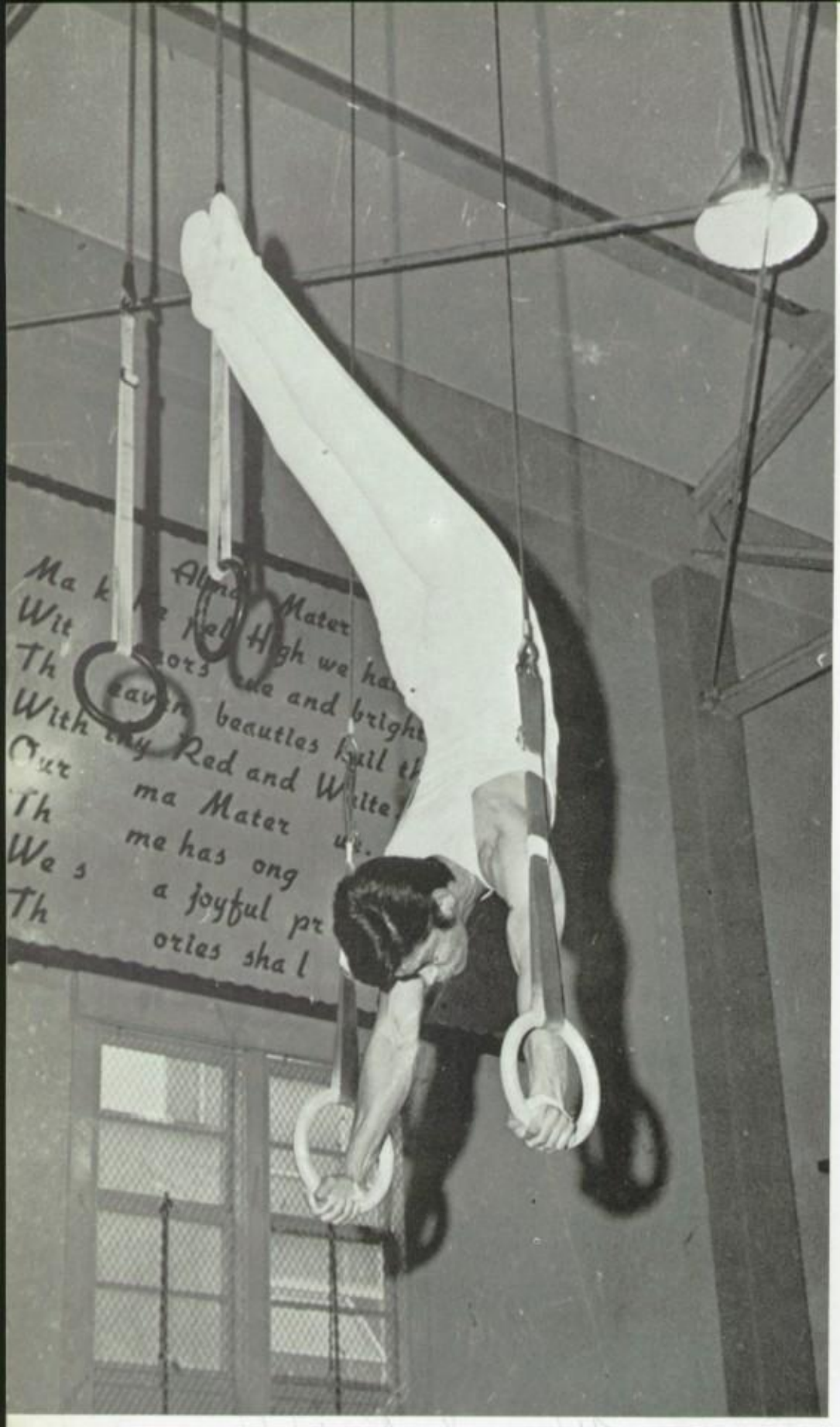

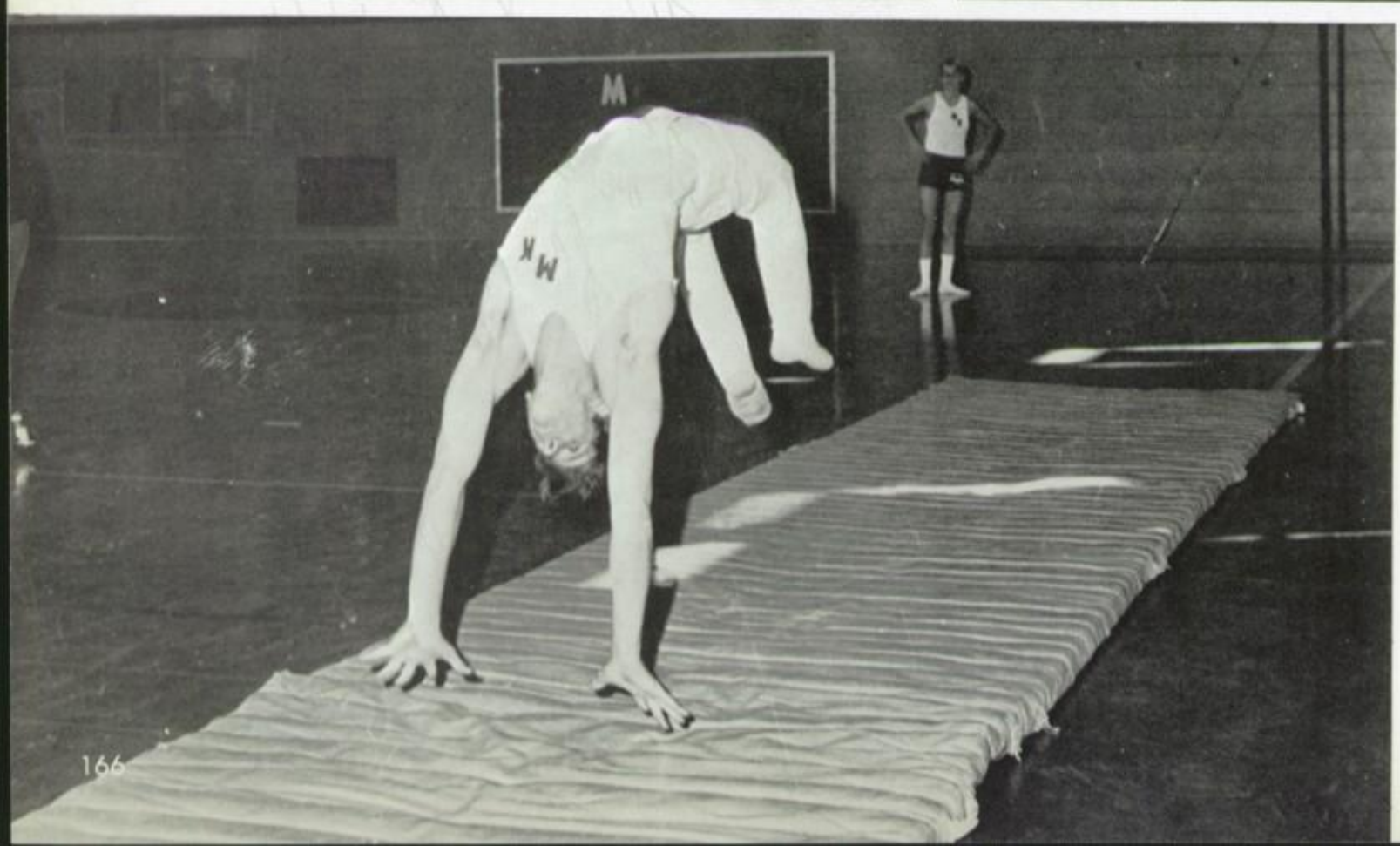

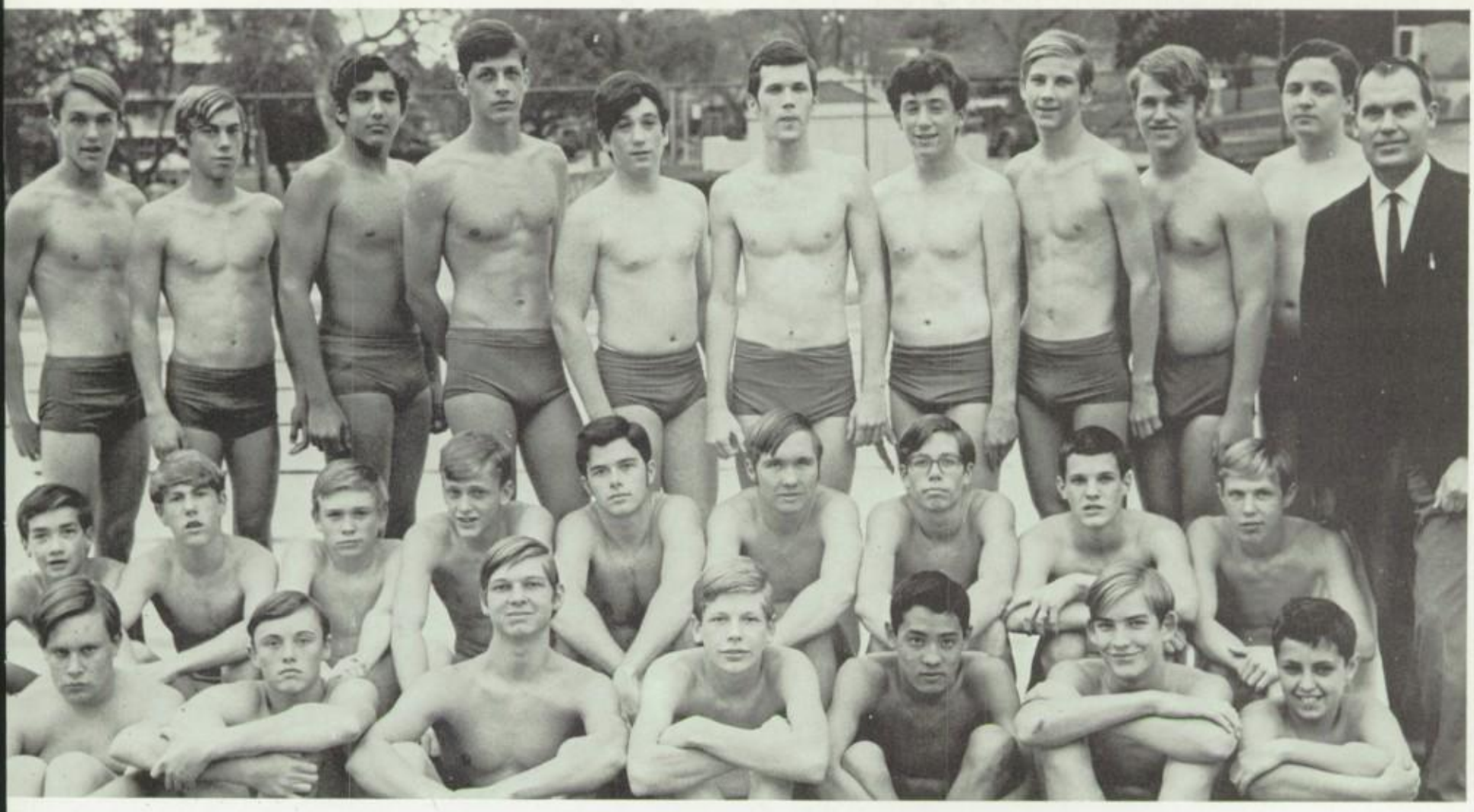

BOTTOM ROW
- Charlie Montague
- Palle Pearson
- Steve Makshanoff
- Leslie Gum
- Mike Takesako
- Mark Goodfellow
- Gene Reynoso

MIDDLE ROW
- Glen Sperbeck
- Tim Barnes
- Danny Parks
- Jim Violette
- Richard Shepler
- Randy Brown
- Bob Cazier
- Mike Greenamyer
- Paul Staten

TOP ROW
- Bruce Roberts
- Rick Thomas
- Mike Margolies
- George Malczewski
- Steve Kinsbursky
- Bob Greenamyer
- Lee Kinsbursky
- Greg Scott
- John Skidmore
- John Mulvey
- Coach Charles White

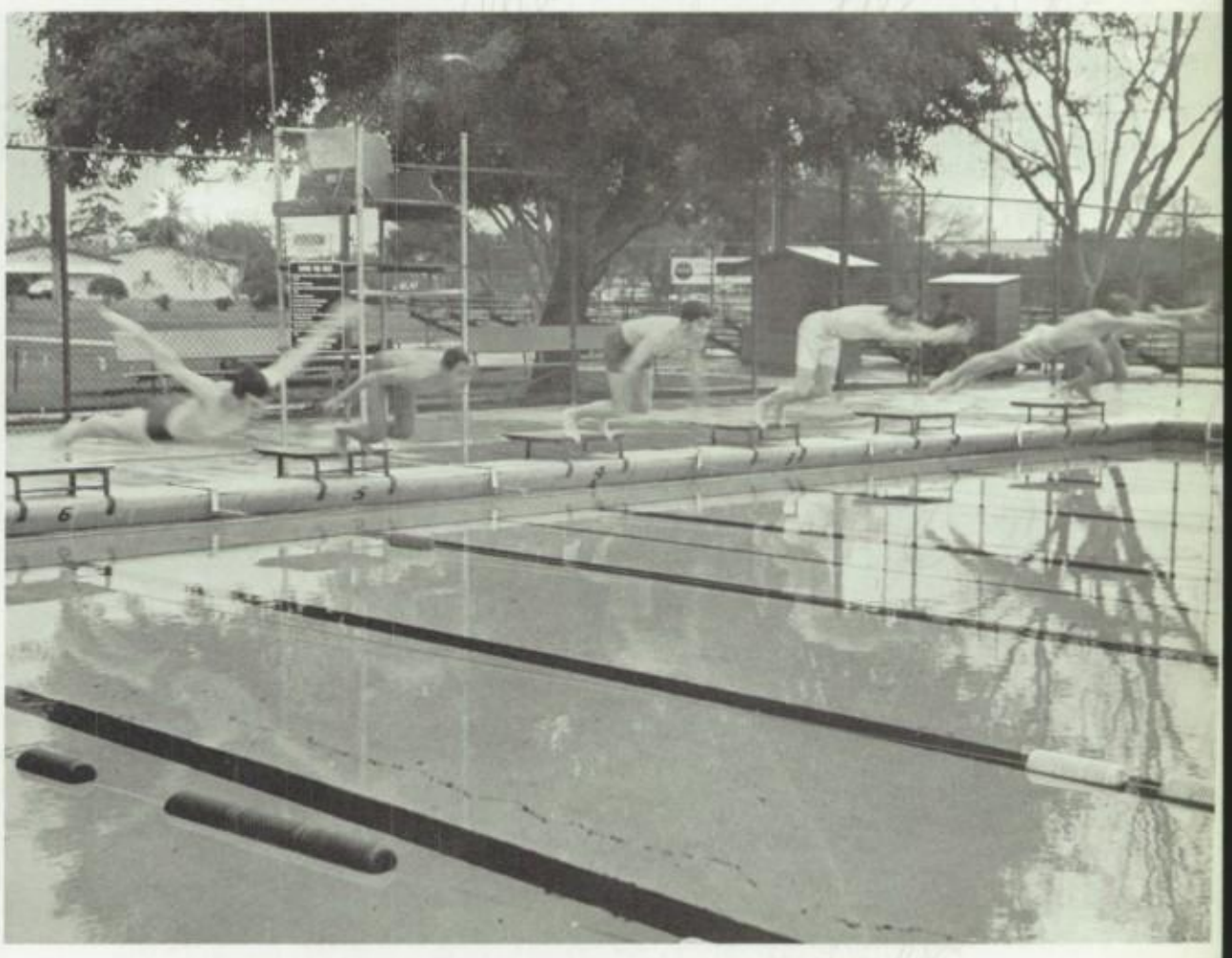

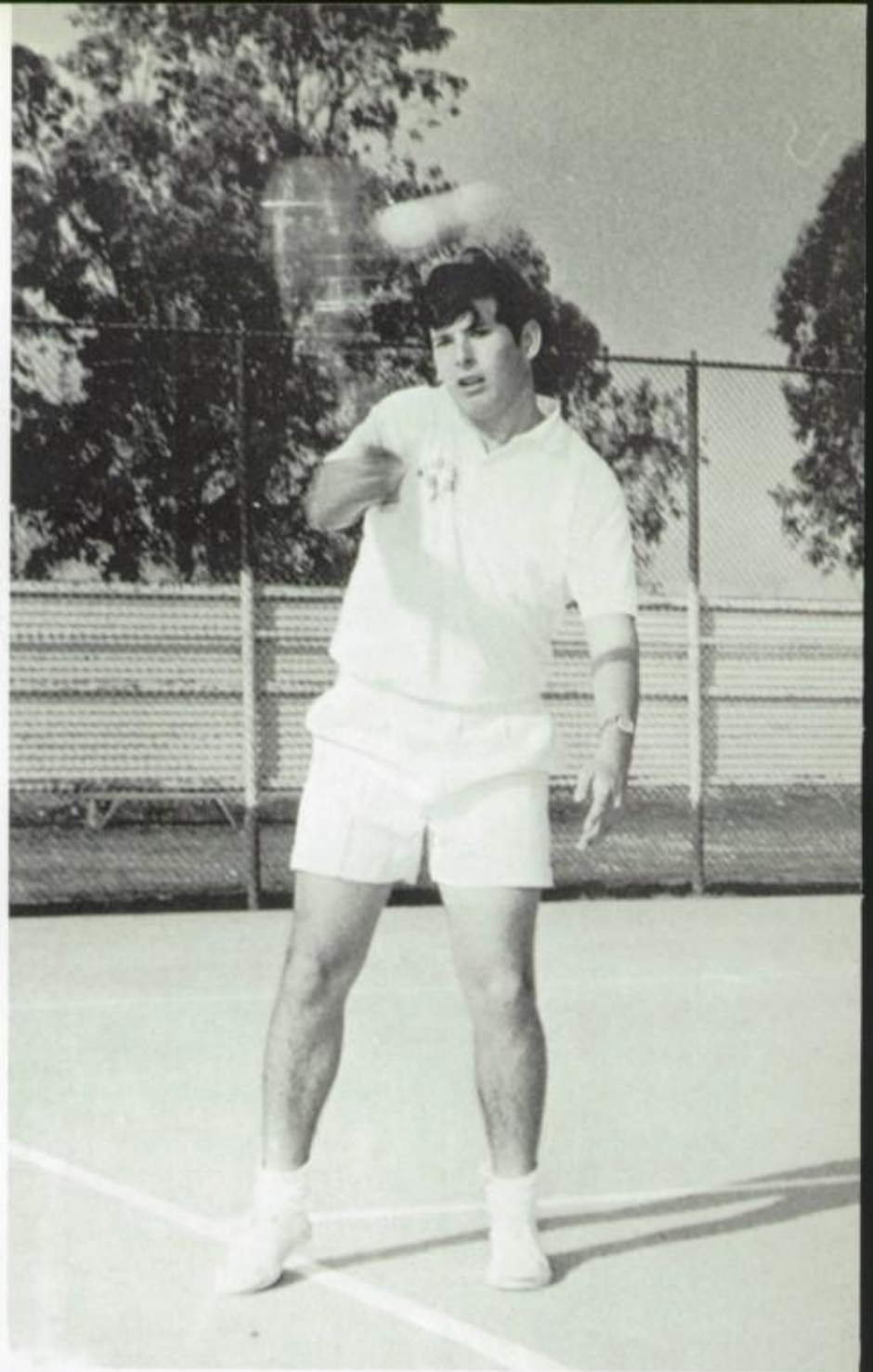

VARSITY
BOTTOM ROW
Gary McCollum
Ben Pelka
Pete Nishimura
Jono Sager

TOP ROW
Coach Ameluxen
Kurt Priewe
Rocky Lobossiere
Don Grbac
Bob Stewert

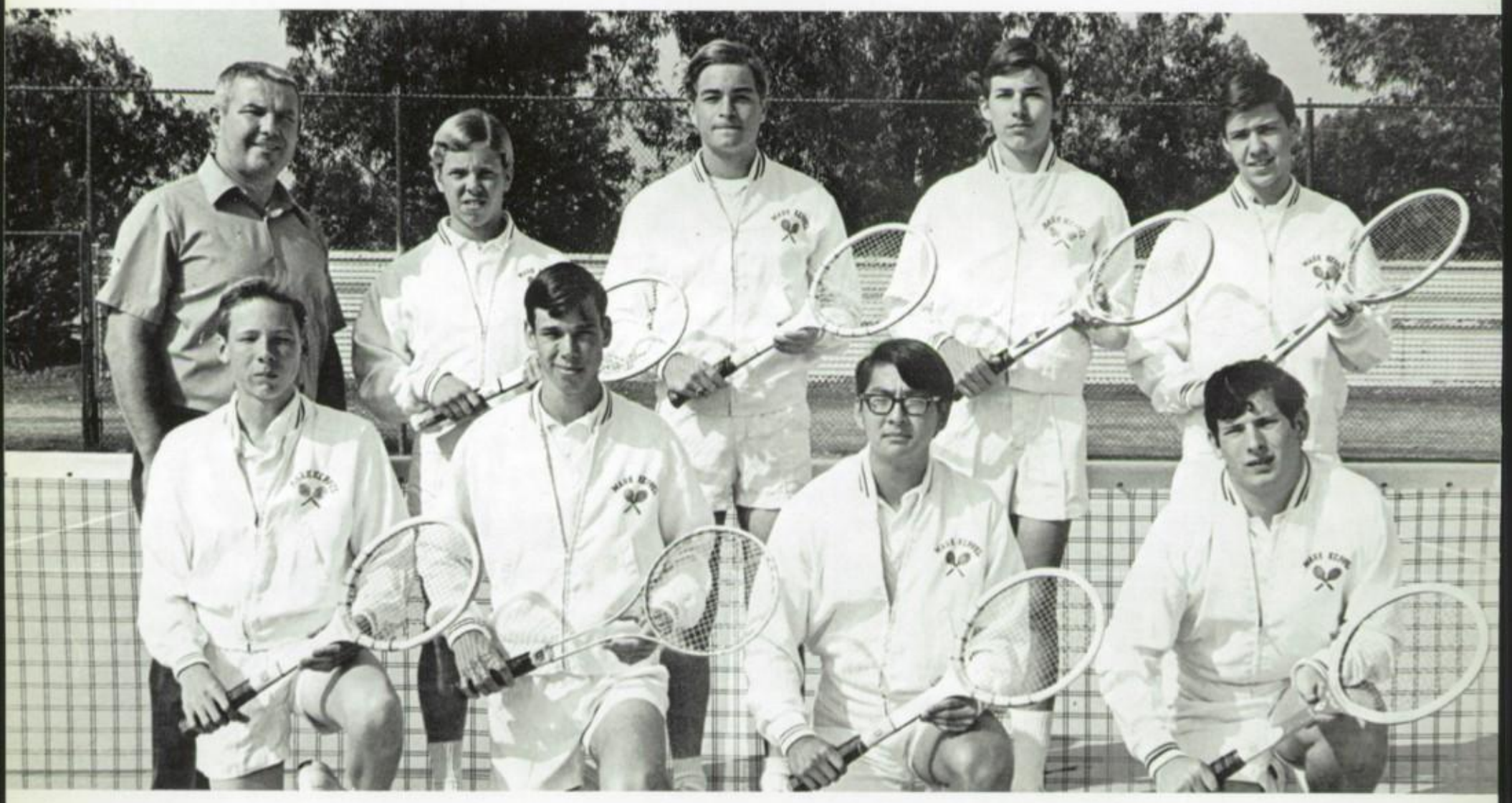

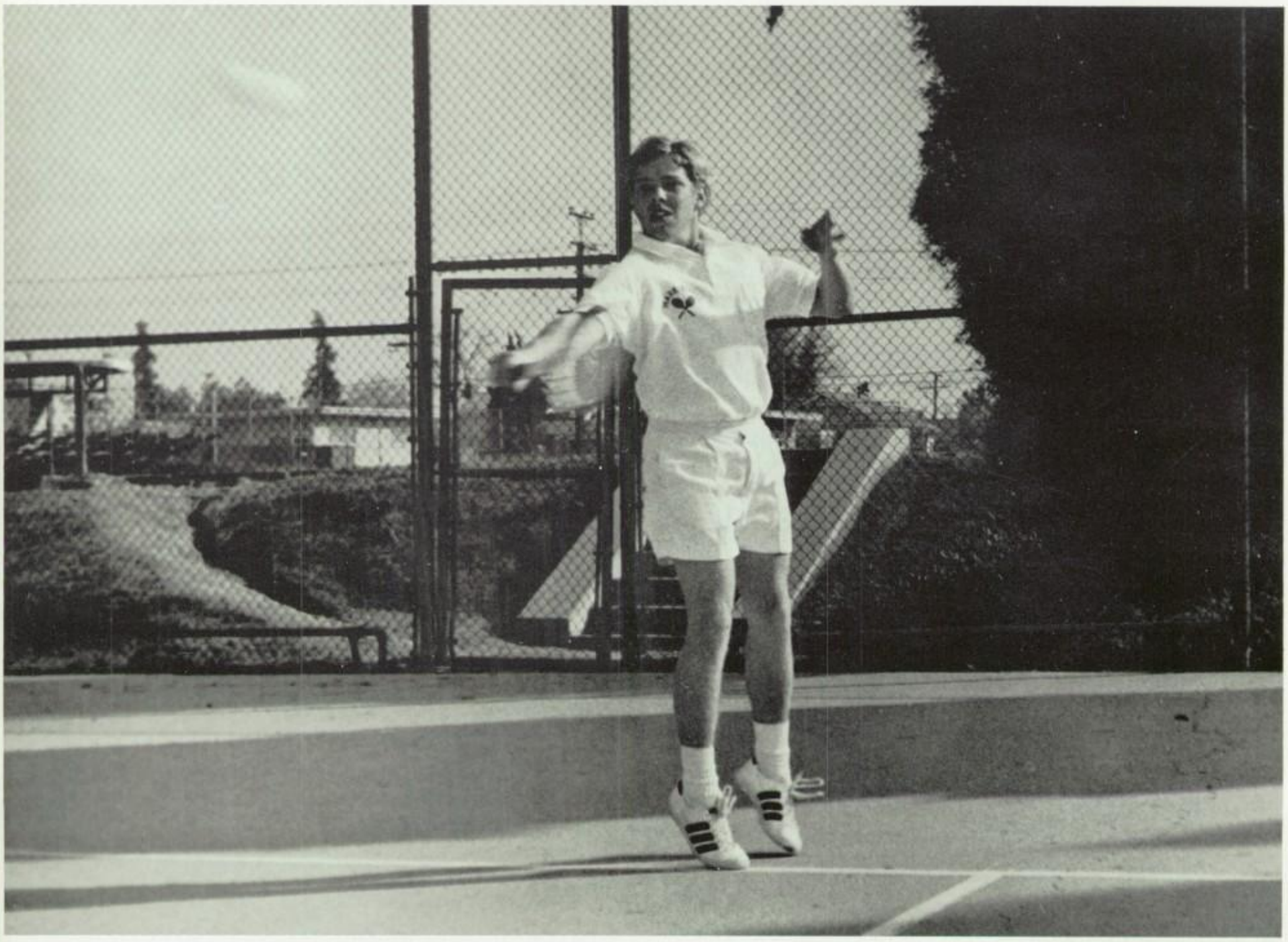

J.V. TOP ROW: Bruce Schneider, Moises Delgadillo, Daryl Clapp, Ivan Karuza, Jim Gum, Brian Douglas, Coach Schroeder. BOTTOM ROW: Ed Carin, Riggio Cisneros, Chris Barthel, David Hornbrook, Tony Riggio.

FROSH TOP ROW: Faron Gorham, Greg Scott, Donald Montague, James Ononui, Coach Schroeder. BOTTOM ROW: Ed Cheeseman, Steve Lustro, Bennett Perlson.

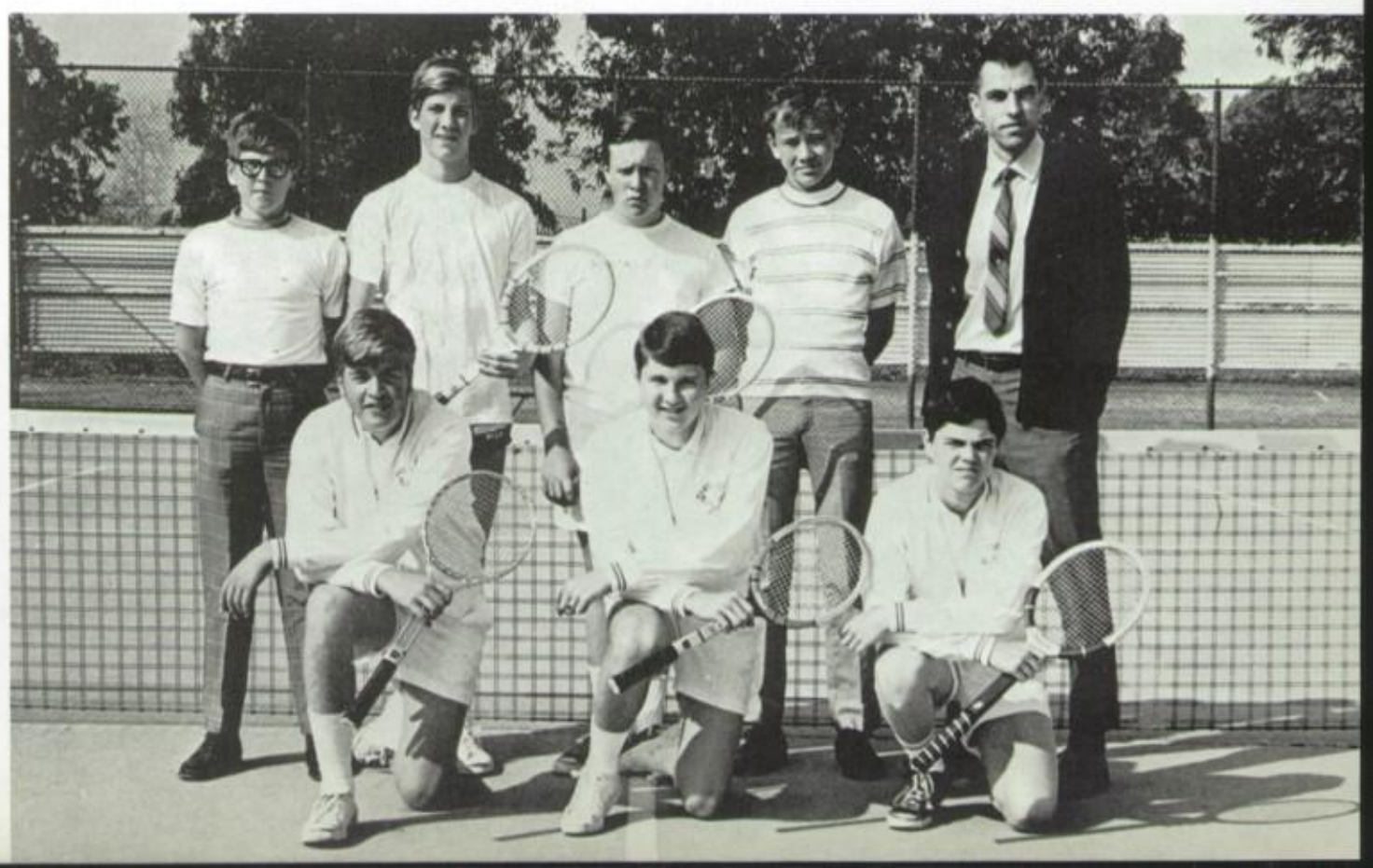

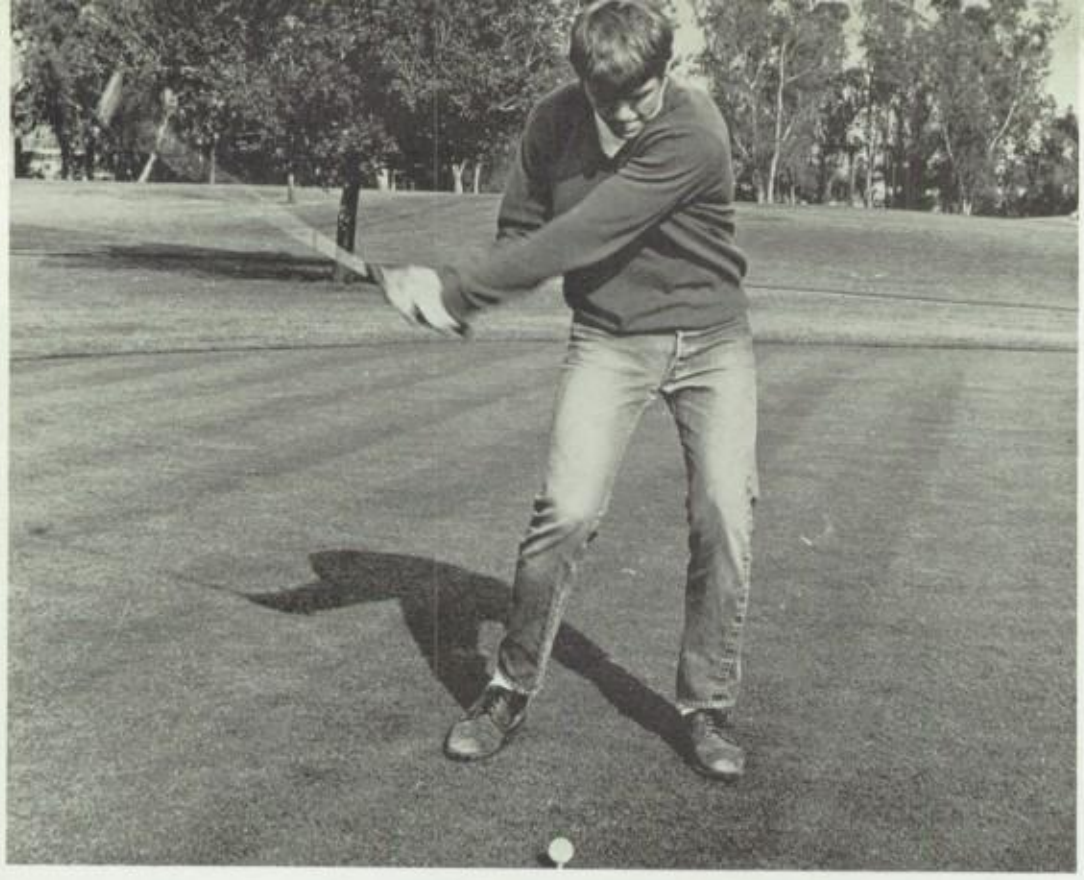

VARSITY
Coach Tellenback
Randy Johnson
Brian Douglas
Bruce Schwartz
Jim Swift
John King
Glenn Byers
Bob Corrigan
Denny Romero

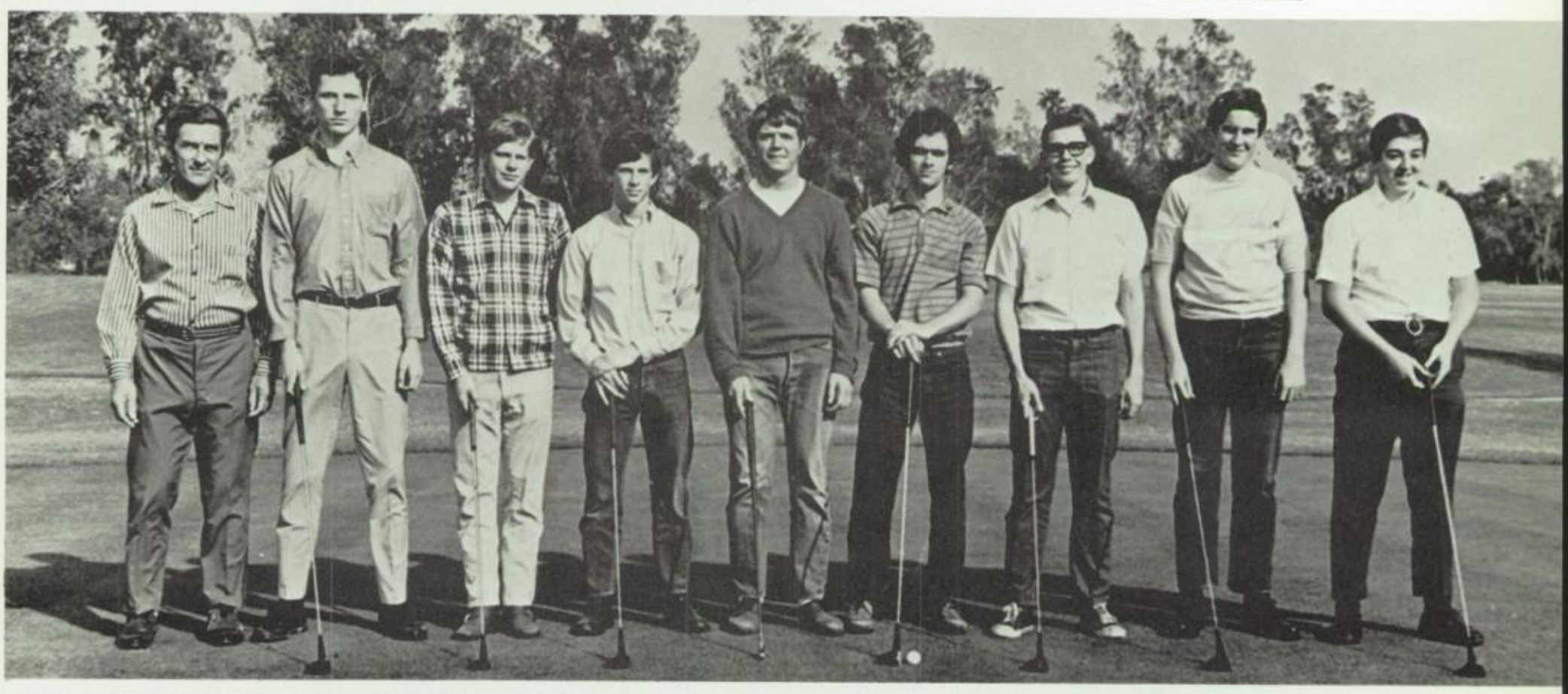

GIRLS' SPORTS

VOLLEYBALL
BOTTOM ROW
Karen Yoshimura
Cheryl Sugiera
Pam Raschka
Karen Woo
Sue Fredrickson
Barbara Eisenburg
Larayne Miranda

TOP ROW
Theresa Padilla
Celia Lopez
Karen Butowitsch
Mary K. Juarez
Agnes Polyak

TENNIS
BOTTOM ROW
Paula Bush
Margo Lopez
Faye Pietrowkowsky

TOP ROW
Jannise Stone
Karen Smith
Laura Porras
Cyndi Borrero
Kathy Priewe

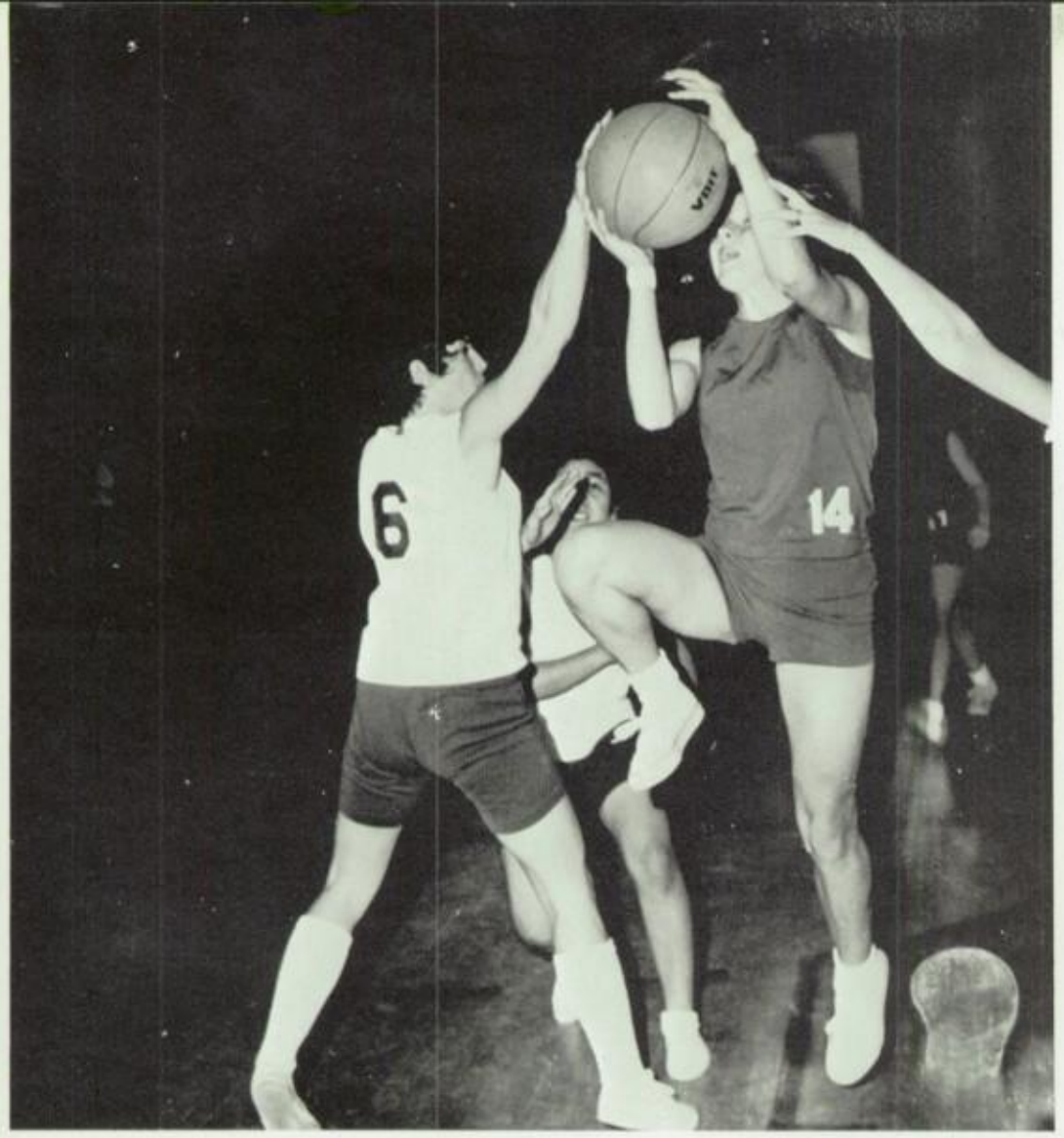

BASKETBALL
BOTTOM ROW
Celia Lopez
Faye Pietrowkowsky
Cyndi Borrero
Francis Serna

TOP ROW
Laura Parras
Mary K. Juarez
Sandy Cook
Maria Cortez
Paula Bush

A. F. S.

VICKIE KIRSCH—TO AUSTRIA

MARLINE ADANG—

FROM THE

NETHERLANDS

GRETCHEN ARAGON
Aztec Staff

ROBERT ACOSTA

RALPH ACOSTA

CHRISTOPHER ADAMS

MARLENE ADANG
AFS Student

MICHAEL ADKINS

TERESA ADKINS
Nahua Tri-Hi-Y
Y.P.C.F.
Future Nurses
Jr. Chorus

MARIANNA ADRAGNA
Office Assistant

HUMBERTO AGUILAR

PATRICIA ALAMOS
CSF
French Club

GARY ALLEN

BONNIE ALMAND
A Cappella Choir
Freshman Glee Pres.
Jr. Girls Glee Pres.

LEONARD ALMARAZ
Football, Bee's & Cee's
Exchange

BETTY ALVAREZ
Freshman Rep.
Idea Staff
French Club

GLORIA ALVAREZ
Majorette 68-69, 69-70 Head
Tokakicon Tri-Hi-Y
Cabinet-Historian

JEANINE ANDERSON
Tanda Tri-Hi-Y

SHARON ANDERSON

CECELIA ANDRADE
U.N.A.
A Cappella Choir
Jr. Choir
Freshman Choir

LORRAINE ANDRADE
Drill Team 1968-69
Los Conquistadores
Shorthand Speed test award

RUBEN ANDRADE

ROBERT ANGELO
Junior Rep.
Jr. Exchange
Football Cee's & Bee's

FRED ANSCHULTZ
Varsity Football
Aztec Staff

HIAM AQLEH

JOSEPH ARELLANO
Varsity Football
Football Bee's
A Cappella Choir
Olympians

DANNY ARMENTA

LIBRADO ASENCIO

EDWARD AVERITT

RUDOLPH AVERSA
Aztec Editor

ANTHONY AVINA

SUE BACON
Homecoming Court
A Cappella Choir
Chamber Choir

DAVID BARNES
Jr. Varsity Basketball
Teocalli Staff
Science & Math Club
Olympians

RICHARD BARNETT
Mens Choir
A Cappella Choir

DELMA BARRIOS

PAUL BARRON

GREGORY BARTON

DAVID BASS
Basketball, Dee's, Cee's, & Jr. Varsity
Interact
Varsity Club
Science & Math Club

JAMES BATES
A Cappella Choir
Men's Choir
Varsity Cross Country
Varsity Track

JACK BATTLE

CLOREN BATY

CHARLENE BEAMS
Tawankas Tri-Hi-Y
Prexy Cauncil

GLORIA BECK

DEBORAH BEINBRECH
Crown & Sceptre
A Cappella Choir
Tokakicon Tri-Hi-Y
Girls League Rep.

MICHAEL BENAVIDEZ

KEMPER BENEDICK
LEO Club

THOMAS BICKELHAUPT

ANTHONY BILLINGS

MARIA BILSKA

JAMES BIRD
Varsity Basketball
A Cappella Choir
Secretary of Boys
Jr. Red Cross

MARY BISHOP
C.S.F.
Nahua Tri-Hi-Y
Freshman Glee

DEBRA BLAKE

JOYCE BLAND
Tawankas Tri-Hi-Y
Drill Team 68-69

ELIZABETH BLUNDELL

ALFONSO BOGI
Football Bee's

RONALD BORGHESE
A Cappella Choir

GEORGINA BOSCH

GEORGETTE BRACCI
Chanticon Tri-Hi-Y

SANFORD BRAY

VAL BROCATO
Crown & Sceptre
Varsity Baseball
Football Bee's
Interact

RANDOLPH BROWN
Varsity Swim Team
J.V. Golf
Football Bee's & Cee's

STANLEY BROWN
Varsity Football
Wrestling

RANDY BUCKELEW

MARY BUFFUM

ROBERT BURD

JOHN BURGOS
Sr. Band
Jr. Lions

PHILITA BUSH
Band
Y.P.C.F.
French Club

HOLLY BUZANIS
Idea Editor "70"

GLENN BYERS
Crown & Septre
Varsity Basketball

ALFONSO CABRERA

CONNIE CALDWELL

KARIN CALLAHAN
Winchaski Tri-Hi-Y
Drill Team
Spanish Team
French Club

JANET CAMARATA

PETER CAMPANA

CAROL CAMPBELL

RICHARD CAMPBELL
Varsity Football

DARLENE CAPORALE
Tenochas Tri-Hi-Y
French Club

DEBRA CAPRIO

YVONNE CARDENAZ
Tomadachi Tri-Hi-Y
Jr. Chorus

BOYD CARTER
CSF
Math & Science Club Pres.
Calif. Boys State Rep.
Jr. Lions Club

RAFAEL CASTANEDA
Bee Track
Bee Football
A Cappella Choir

LAWRENCE CASTILLO
Baseball, J.V. & Varsity
Varsity Club

PAMELA CATALDO
Winchaski Tri-Hi-Y

EVANGELINE CATAN
Y.C.P.F.
Future Nurses

CELESTINE CAVER
Nahua Tri-Hi-Y
French Club

SUSANNA CEJA

ANTHONY CERVANTES

ANGELA CHACON

DOLORES CHAPARRO

ALEX CHAVEZ

OSCAR CHAVEZ
Varsity Gymnastics
Varsity Cross Country
Varsity Club
Spanish Club

MARIANN CIMINO
Chanticon Tri-Hi-Y
A Cappela Choir

MARY CLAAR

GARY CLAPP
ASB Pres.
Varsity Football
Varsity Basketball

SUSAN CLEMENTS
Nahua Tri-Hi-Y
Mixed Choir
Jr. Glee

CANDANCE COBURN

DAVID COLLINS
Football, Bee's & Varsity
Varsity Club
Jr. Exchange
Stage Crew

JAMES CONNELLY

DOUGLAS COOK

SANDRA COOK
Latin Club
AFS
Teocalli Photographer

MARIA CORDOVA

RAUL CORNEJO

ARTHUR CORONEL

THEODORE CREEKMUR
Varsity Football

MADALINE CROSE
Homecoming Princess
Tonatiuh Tri-Hi-Y
Flag 68-69
Sec. of Cabinet

CHRISTINE CUDA
Latin Club

APRIL CULBERTSON
FNA

CHRIS CURRY

SHAN CYR
Vocational Nursing
Tanda Tri-Hi-Y
Frosh Rep.
Modern Dance

STEVE CZUPOR

DARLA DAVIS
Band
Modern Dance Club

PHILIP DAVIS
Jr. Exchange
Jr. Class Council
A Cappella Choir

JULIE DEKEYREL

MANUEL DE LA ROSA
Stage Crew
Cee Track

DANIEL DE LA TORRE
Aztec Staff
Jr. Exchange
Science & Math Club

MARIA DE LA VEGA

SANDRA DELGADO

FELICIA DE VINCINZO
Tanda Tri-Hi-Y
Drill Team
Jr. Choir
Sr. Choir

ERNIE DE PORTO
A Cappella
Men's Chorus
Football Bee's & Cee's
Gymnastics

DOLORES DIAZ
Office Assistant

EVA DIAZ

LORETTA DIAZ

LEE DOWNIE
Tennis

LINDA DUARTE
Tomadachi Tri-Hi-Y
Jr. Glee
Sr. Glee
Vollyball "67-68"

ALEXANDER DUFFY

ESTHER ECHEVERRIA

DOUGLAS EDGAR

DEBRA EDWARDS

MARK ENGBRETSEN

ROBERT ENGLER
Bee Football
J.V. Golf

MICHAEL EPPERSON

ERIC ERICKSON
Cross Country J.V. & Varsity
Wrestling
Track Bee & Cee
Cee Football

JOSE ESCUDE
Cross Country Ironman Tro Trophy "69-69"
Varsity Cross Country "67-70"
Varsity Track "67-69"
Track Cee's

JULIO ESCUDE
J.V. Cross Country
Varsity Track

JOSE ESPINOZA

HECTOR ESPINOZA
A.S.B. Pres.
Baseball, Varsity, J.V. & Frosh
Football Cee's & Bee's.
Varsity Club

ROBERTA FALK
Talondi Tri-Hi-Y

LYDIA FARIAS

KATHLEEN FAUST
Talondi Tri-Hi-Y
Drill Team

MARIA FEDORA

CONRAD FELIX

ROBERT FERRELL
Interact
Football Cee's
Golf J.V. & Varsity
C.S.F.

KAREN FIELD
Aztec Staff

RONALD FINNEMAN

GARRY FISCHER

ROBERT FLEMING
Football Varsity

LINDA FORSTER

ROBERT FORTNEY
Stage Crew

FRANK FRANCAVILLA
Stage Crew

MARTHA FRANCO

JANET FRANICH
Teocalli Staff "70"
Aowakya Tri-Hi-Y
Science & Math Club

JAMES FRASER

SUSAN FREDRICKSON
Crown & Sceptre
Flag "68-70"
Talondi Tri-Hi-Y
A Cappella Choir

MARTHA FRIAS

MIRIAM FRIAS

GARY FRISE
Mixed Choir

ALEXANDER FUENTES

GARY FUJIMOTO

LINDA FURUTO
Crown & Sceptre
A Cappella Choir
Aowakya Tri-Hi-Y
CSF

JEANNETTE GALLINA

KARLA GARABEDIAN

EVA GARCIA

ERNESTO GARCIA
Track

ROGER GARCIA
Cross Country
Track

ROBERT GARCIA

SERAFIN GARCIA

PATRICIA GARRETT
Frosh Glee
Jr. Glee
Sr. Glee

PAMLA GARRETT

BARBARA GARRIS
AFS

ELSIE GASQUE

CARLA GAYTON

MARYANN GIACOLETTI
Usher Club

THEODORE GIBSON

GRANT GILL
J.V. Cross Country

KATHERINE GILLETTE

JOAN GILLILAND

RHONDA GOETZ
Nahua Tri-Hi-Y
Spanish Club
Freshman Glee

EDMUNDO GOMEZ

FERNANDO GONZALES

PHILLIP GONZALES
Baseball Frosh, J.V. & Varsity

PAUL GONZALES

STEVEN GONZALES

MARY GONZALES
Modern Dance "68-69"
Tohmas
UMAS
Spanish Club

RONALD GORDINES

ELAINE GORSKI
Winchaski Tri-Hi-Y
Spanish Club

WILLIAM GRANT

MARSHA GRAVES
Vice-Pres. Sr. Class
A Cappela Choir

DON GRBAC
CSF
Varsity Tennis
Science & Math Club
German Club

LARRY GREEN

STEVE GREEN
Varsity Club
Jr. Exchange
Jr. Class Pres.
Boys Fed.

ROBERT GREENAMYER
Crown & Sceptre
Swim Team Bee's & Varsity
Jr. Lions
Varsity Club

ROBERT GREENBERG
Teocalli Staff
Teocalli Photographer

RANDY GREER

MIRIAM GRIASY

DORIS GRIFFITH

SYLVIA GUERRERO
Frosh Glee
Spanish Club

VICTOR GUEVERA

SHARON GULETTE
Winchaski Tri-Hi-Y

DENNIS GURULE

JUDY GUSTAFERRO
Talondi Tri-Hi-Y
Drill Team

PHYLLIS HAMAMOTO

ROXANNA HANSON

TOM HANSEN
Wrestling
Jr. Exchange
Varsity Club
Olympians

ELINA HALSTRUM
Yell "68-70"
A Cappella Choir
Frosh Sec.
Girls League Jr. Rep.

LUPE HARO

PATRICK HARRIGAN
Football Bee's & Varsity
Varsity Wrestling
Varsity Club
Mixed Choir

PEGGY HARRIS
Tomodachi Tri-Hi-Y
Mixed Choir
Modern Dance Club

MARY HART
Winchaski Tri-Hi-Y
Spanish Club

KENNETH HAYNES

WILLIAM HAZZARD

FRANCES HEARN

NIGEL HEFTYE

JOYCE HEIGHTLAND
Flag "69-70"
Talondi Tri-Hi-Y
Girls League Sr. Rep.
Teocalli Staff

PATRICIA HEPLER
Toltec Tri-Hi-Y
VNA
Aztec Staff

EUGENE HERMAN

FRANK HERNANDES
Varsity Basketball

BRUCE HERBOLD
NFL
Fall Play "69"
Olympians "68-70"
French Club

JOSEPHINE HERNANDEZ

LOUISE HERNANDEZ

MARIO HERNANDEZ
Stage Crew

SYLVIA HERNANDEZ

JAMES HERRON

STANLEY HERTEL

RICK HESS
Aztec Staff
C.S.P.A.
Stage Crew

MARK HESSON
Bee Football

BETTY HEUKRODT
CSF
Science & Math Club
German Club
Teocalli Staff

JANET HILL
Flag "68-70"
Chanticon Tri-Hi-Y
Prexy Coun. Treas.
Jr. Class Comm. Chair.

STEVE HNYLANSKI
Bee Football
Bee Football Mgr.
Varsity Basketball Manager

JOAN HOLLOWAY

STACEY HOOD

CINDY HOUSTON
Flag, 68-69 Head, 69-70
Tonatiah Tri-Hi-Y
Cabinet
A Cappella

PENNY HUBBARD

CARL HUBER
Cee Basketball
Gymnastics

DONALD HUBNER

RITA HULD

ROBERTA HUNTSINGER
Office Assistant

MICHAEL IAVENDITTI

VICKI IGUCHI
Girls' League Sec.
Aowakya Tri-Hi-Y
Drill Team
Spanish Club

DAVID JIMENEZ

RANDELL JOHNSON
J.V. Basketball
Varsity Golf
German Club
Jr. Lions Club

RONALD JOHNSON
Crown & Sceptre
Gymnastics
Interact
CSF

RON JOHNSON

PAT JOHNTSON

RACHAEL JONES
Latin Club Pres.
Teocalli Staff
ASB
CSF

JUDY JOSEPH

BELINDA JUAREZ
Tenochas Tri-Hi-Y
Spanish Club

IRMA JUAREZ

MANUEL JUAREZ

LARRY JUDD

BRADLEY KEEHN
Varsity Football

MARI KELLER
A Cappella

NEIL KELLER

JOHN KESELOFF
Varsity Football
Varsity Club
Jr. Exchange
Frosh Class Rep.

VALERIE KIDD

ROBERT KILANOWSKI

KATHLEEN KING
A Cappella
Chamber Choir 68-69
Sr. Girls' Glee
Usher Club

LEE KINSBURSKY
Interact
Swim Team
Science & Math Club
Olympians

MELANIE KRESLAKE
Nahua Tri-Hi-Y
Olympians

JACK KROEGER
Nat. Thespians
Jr. Lions
Spanish Club

PAUL KULHANEK
Crown & Sceptre
CSF
Idea Staff
Jr. Lions

CAROL KRUFMAN

CECILIA LANDEROS
Jr. Glee
Sr. Glee

JUDY LANE

MICHAEL LARA
Football Varsity
Baseball Varsity & J.V.
Varsity Club

GARY LARSEN

VICKI LARSEN
Toltec Tri-Hi-Y

FRANK LAURENZELLO

GLENN LAVARS

THOMAS LAWRENCE

KATHY LEDESMA

ROBERT LE DUC

VALERIE LEE
Homecoming Queen
Cabinet
Yell "68-69"
Chanticon Tri-Hi-Y

DAVID LEIVAS
Swim Team

LINDA LEIZEROWITZ
Talondi Tri-Hi-Y
CSF
Sr. Glee
Future Nurses

MARY LENZ
Nahua Tri-Hi-Y
Jr. Girls Glee
Mixed Choir

KAREN LEWIS
Chanticon Tri-Hi-Y
Prexy Council
Girls League

TIMOTHY LOMELI

JAMES LONGOBARDO
Varsity Football
Teocalli Photographer

CELIA LOPEZ
Tomodachi Tri-Hi-Y
Jr. Glee

DANNY LOPEZ
Band
Basketball Dee's

JAMES LUCSKAY

EVELYN LUGO
VNA
Office Assistant

DARRELL LUM
Crown & Sceptre
Gymnastics Varsity
Baton Twirler "68-69"
CSF

OLIVIA LUNA

LISETTE LUSSIER
CSF
Girls League Rep.
French Club
Spanish Club

JOHN LYON

JOHN MACRI
Basketball J.V., Cee's & Dee's

IRENE MADDOX
A Cappella Choir

DARRELL MAEDA

CHARLIE MAGDALENO
Gymnastics
Football J.V. & Varsity

LONIN MAKABE
Aowakya Tri-Hi-Y

JOHN MANAVIAN
Football Varsity
Jr. Exchange
Varsity Track
CSF

KATHLEEN MARCU
Flag "68-69"
Tonatiuh Tri-Hi-Y
Drill Team
Frosh League Rep.

ANTHONY MARTINEZ
Teocalli Staff
Medical Explorers
Latin Club

LILLIAN MARTINEZ

MICHAEL MARTINEZ
Teocalli Club
Latin Club
Medical Explorers

ROSIE MARTINEZ

SAL MARTINEZ

NELLIE McGUIRE

DEBBY McMASTER

LARRY MEHLMAN
Crown & Sceptre
Cabinet
Key Club
Gymnastics

RICHARD MENDOZA

RAY MENDOZA

SANDRA MENDOZA

GERARD MESTAS

CARMEN MEZA

GWEN MILLER
Tawankas Tri-Hi-Y
Drill Team

SUSAN MILLER

JAMES MONTAGUE
Teocalli Staff
German Club
Jr. Lions

ARTHUR MONTEZ

EDDIE MORENO

MARLIES MORENO

ESTER MORGAN

JESSE MORIEL

MITCHELL MRVICHIN
Varsity Football
Varsity Wrestling
Jr. Exchange
Varsity Club

LINDA MUMMERT

JESSE MUNIZ
Football Bee's
Track & Field

ROSALIA MUNOZ-LEDO

STEVEN MURO
All School Plays
National Thespians

DONALD NAGY
Teocalli Staff

RAY NAJERA

SOFIA NERSISIAN

ELIZABETH NEUFELD

JANIS NICASTRO
A Cappella Choir

ROBERT NICKLIN
Mixed Choir
Football Bee's

COLETTE NISHIDA

CHERYL NITKIN
V.N.A.
F.N.A.
Usher Club

MICHAEL NIXON

SHERRIE NOLL
School Play
National Thespians
AFS

JANET NORTHWOOD

MARGARET NUELLE
Talondi Tri-Hi-Y

REGGIE O'BRYANT
Frosh Glee
Jr. Chorus
Sr. Chorus
Aztec Cub Staff

STEVE OCANA

GEORGIANN OKITA
Aowakya Tri-Hi-Y
French Club
AFS

CARMEN OLAGUE

GERI OLIVAREZ

ARTHUR OMENS

ARNOLD PADILLA

DAVID PADILLA

SHEILA PALUMBO
Teocalli Staff "68-69"
Teocalli Editor "69-70"

THOMAS PALUSAK

DEBORAH PAPERNO
Y.P.C.F.
Winchaskis Tri-Hi-Y

NANCY PARKER

KATHLEEN PARRINO
Frosh Chorus
Jr. Chorus
Office Assistant

SUSAN PATTERSON

CYNTHIA PECK
Tawankas Tri-Hi-Y
French Club

FRANK PEREZ
Baseball Varsity
Jr. Exchange

RONALD PEREZ
Baseball Varsity & J.V.
Interact
Medallion Award
Science & Math Club

RUBEN PEREZ
Jr. Class Pres.

NANCY PETERSON
Talondi Tri-Hi-Y
AFS

CHARLES PHILLIP
Football J.V. & Varsity

IRENE PHINNEY

MICHAEL PLANTY

DUANE PRESTON
A Cappella Choir

KURT PRIEWE
Tennis Varsity
Varsity Club
Key Club
German Club

DEBBIE PTOSHNE
CSF

MARIA QUEZADA

DONNA QUIROZ
Chanticon Tri-Hi-Y
Prexy Council
Jr. Class Council
Jr. Chorus

KAREN RABINS
Song "69-70"
Chanticon Tri-Hi-Y
Drill Team
Interclub Board Rep.

ROBERT RAMEY

JOHN RAMIREZ

MARGARITA RAMIREZ

DAVID RANDALL
Jr. Exchange

RONALD RANKIN
Football Bee's & Cee's
Track Cee's

RONALD RAYA

DIANNE REAR

FRED REGALDO

JAMES REINHOLDT
Varsity Baseball

LYDIA REYES

MICHAEL REYNOLDS
Y.P.C.F.
Future Teachers

VICTORIA REYNOSO
Aztec Staff
Nahua Tri-Hi-Y
Spanish Club
Victorians

DOUGLAS RICHARDSON

ROBERT RICHERT

DAVID RIGOLI
Football Varsity
Track Varsity
Jr. Exchange
Varsity Club

PAULETTE RIVADENEYRA
Hardwood Hop Princess
Tawankas Tri-Hi-Y
A Cappella Choir
Teocalli Staff

DONALD RIVAS
Wrestling "68-70"

STEVE RIVAS

ANDREW RIVERA

SILVIA RIVAS

CHRISTOPHER ROBERTS

STEPHEN ROBERTS
A Cappella Choir
Men's Choir

MARK ROBITAILLE

JOCYNE ROBLE
Winchaski Tri-Hi-Y
National Thespians
Stage Crew

LUCILLE ROBLEDO

SUSAN ROBLEDO

ARTHUR RODRIGUEZ

HOLLY RHODE

ARTURO ROJAS
Football Varsity
Varsity Club
Jr. Exchange
Varsity Wrestling

LAUREL ROOT

DEBORAH ROSEN

National Thespians
American Field Service
Spanish Honor Society

LEONORA ROSENFELD
A Cappella

HARRY ROUSE
Band

ALEX RUIS

JAVIER RUIZ

CARLOS SAAVEDRA

CYNTHIA SABATINO
Tawankas Tri-Hi-Y

DEMA SADLER
Tenochas Tri-Hi-Y
Drill Team "67-68"
French Club

CAROL SAFKO
U.N.A.
Choir

BONNIE SAGER

ANTHONY SALAISES
Baseball Varsity

SILVANA SALAMONE
Red Suiter "67-70"

ESTELE SALAZAR

PHILBERTO SALAZAR

OLIVIA SANCHEZ
Spanish Club
Future Teachers

SALLY SANCHEZ

CECILIA SANDEROS

FRANK SANDOVAL

RONNIE SANDOVAL

GARFIELD SANNES

MICHAEL SANTONINO
Varsity Baseball

ANTHONY SAUCILLO

CINDY SCARLET
Toltec Tri-Hi-Y
Sec. of Clubs
Vice-Pres. Girls League
Drill Team

JAMES SHARINGSON

SUSIE SCHILLER
Tawankas Tri-Hi-Y
A Cappella Choir

JAMES SCHNEIDER

HELENE SCHPAK

WILLARD SCHUPPEL

JACK S. SCHWARTZ

JACK R. SCHWARTZ
Varsity Wrestling
Football Bee's
Track Bee's
A Cappella Choir

ERIC SCOTT
AFS Pres.
Interact
CSF
Science & Math Club

LIZBETH SCOTT
VNA
Drill Team
French Club

LINDA SEMAIN
Talondi Tri-Hi-Y
Drill Team
Girls League Sr. Rep.
French Club

JESS SENDEJAS

EDWARD SERRA

RUTH SHEPHERD

RICHARD SHERMAN
Varsity Wrestling
Football Bee's & Cee's
Pacific League Champs "68-69"
A Cappella Choir

ANDREW SHYER
Aztec Editor

STEVEN SIEBIG

RICK SILVER

JOHN SKIDMORE

JEFFREY SMITH

STEVEN SMITH

SUSAN SMITH

LISBETH SMOOT
Band
Girls Basketball, Tennis & Softball Team
Latin Club
FTA

LINDA SMOOT

PATRICIA SNOW
Toltec Tri-Hi-Y
CSF

ELOISE SOTELO
Song "69-70"
Tonatiuh Tri-Hi-Y
Drill Team

GLENN SPARKS

JAMES SPERBECK

GAIL SPERLING
Tonatiuh Tri-Hi-Y
Homecoming Princess

EDDIE SPITERI

NANCI STEVENS

SALLY STEWART

KRYSTYNA STANKIEWICZ

JAN STRAK
Tokakicon Tri-Hi-Y
Jr. Girls Glee

SUSAN STEELE

BARBARA STEUER
Tonatiuh Tri-Hi-Y
Crown & Sceptre
Cabinet
CSF

ROBERT STEWERT
Varsity Tennis
Crown & Sceptre
NFL
CSF

MARGOT STONE

MICHAEL STOW
Baseball Varsity, J.V. & Frosh
Varsity Club
Interact
Fall Cabinet "69"

DEBBIE STRAYER
Winchaski Tri-Hi-Y
Drill Team

MARK STRAYER

DEBORAH STRONG
Toltec Tri-Hi-Y
Song "68-70"
Sec. of Pep
A Cappella Choir

EVANGLYNN STUCKY
Modern Dance Club

SUZANNE SULTAN

COLLEEN SUMMERFIELD
Teocalli Staff
Nahua Tri-Hi-Y
Spanish Club
Victorians

PATRICIA SUZ

PETER SWINARSKI

LEROY TAFOYA

LUCILLE TAGLIALAVORE

NELLIE TALAVERA

WILLIAM TAYLOR

LILLIAN TELLES

CHRISTINE TERRAZAS

LOUIE TERRONES

ALICE TESSO

ELIZABETH THOMAS
Toltec Tri-Hi-Y
Girls League Jr. Rep.

CHERYL THOMPSON

ALMA THORSON

LINDA THRASH
Toltec Tri-Hi-Y
Yell 69-70 Head
Crown & Sceptre
Posture Queen 68-69

DANIEL TIBERI
Varsity Football
Varsity Track
Varsity Culb
Jr. Exchange

ANITA TOMASELLO

SHANNON TOOKER

DIANE TORBEY

EDWARD TORRES

ERNEST TORRES

NILDA TORRES

BRADLEY TRACY
Key Club

KRISTINE TSCHANZ
Toltec Tri-Hi-Y
A Cappella Choir
Chamber Choir
Posture Princess

JANICE UKITA

SYLVIA VALDEZ
VNA

JERRY VALENZUELA

LAUREEN VAN CAMP
Tanda Tri-Hi-Y

KATHERINE VANCELY

SUSAN VARGAS

XAVIER VARGAS

SHERYL VARON
Chanticon Tri-Hi-Y
Homecoming Princess
Prexy Council Pres.
Girls League

GLORIA VASQUEZ

LOUIS VASQUEZ
J.V. Football

SUSAN VASQUEZ

MARIA VEGA

LEVI VELASQUEZ
Varsity Baseball
Varsity Club

HENRY VELAZQUEZ
Varsity Football
J.V. & Bee Football
J.V. Wrestling

CARLOS VELEZ
J.V. Wrestling
J.V. Football
Band
Stage Crew

CYNTHIA VENEGAS

JUDITH VENTURINI
Talondi Tri-Hi-Y
Drill Team 67-69
Spanish Club

ELIZABETH VICARIO
Frosh Glee
Jr. Glee
Sr. Glee

RICHARD VIOLETTE

RICHARD VORNDRAN
Olympians

VICTOR VOROBIEFF
Varsity Wrestling
Football Bee & Cee's
Jr. Exchange
Gymnastics

KATIE WAGNER
Tanda Tri-Hi-Y

SHERI WALKER
Tomodachi Tri-Hi-Y
Idea Staff
French Club
Modern Dance Club

JOHN WALLO
Stage Crew

JAMES WARDEN
Swimming Varsity & Bee's

TOM WARNER

KIM WATAMURA
Aowakya Tri-Hi-Y
Drill Team
Los Conquistordores

RANDALL WEBSTER
Varsity Football

AVA WEINGROSS
Crown & Sceptre
CSF
Kulanu
Band

VIRGINIA WEISER

JANE WHITTINGTON
Tawankas Tri-Hi-Y

JOHN WICKHAM

CHARLENE WIEBE
Drill Team 67-68
Tawankas Tri-Hi-Y
French Club

ELIZABETH WILCOX
Idea Staff
Teocalli Staff
Student Union

VERNON WILLIAMS
A Cappella Choir
CSF
NFL
AFS

RICHARD WILLIS

MICHAEL WINKLER
Tennis Varsity & J.V.
Football Cee's
Track Bee's & Cee's
Fall Play 68-69

KAREN YASUDA
Drill Team
Aowakya Tri-Hi-Y
NFL
Campus Center Board Rep.

MARSHA YOUNG
Tanda Tri-Hi-Y
Prexy Council

TOM YEKON

MICHAEL YOUNG
CSF
TMS
German Club
Varsity Club
Spanish Club

GLORIA WONG

JOHN WOOD
Swim Team
Math & Science Club
German Club

MICHAELA WOODWARD
Nahua Tri-Hi-Y
German Club

ALICE WYCHE
Olympians
Y.P.C.F.

AKIRA YABIKU

JUNE YASHIKI
Chanticon Tri-Hi-Y
Song 69-70
Drill Team

KAY YASHIKI
Football Cee's
Track Bee's & Cee's
Fall Play 68-69

KAREN YASUDA
Drill Team
Aowakya Tri-Hi-Y
NFL
Campus Center Board Rep.

MARSHA YOUNG
Tanda Tri-Hi-Y
Prexy Council

TOM YEKON

MICHAEL YOUNG
CSF
TMS
German Club

SHARON ZACK
Tonatiuh Tri-Hi-Y
Hardwood Hop Queen
Jr. Class Vice-Pres.
Soph. Class Vice-Pres.

ARMANDO ZAGALA

DENISE ZAREK
Chanticon Tri-Hi-Y
Prexy Council
Frosh Class Treasurer
Jr. Red Cross

CHRISTOPHER ZIZZA
Football J.V.
Stage Crew
Fall Play 69
National Thespians

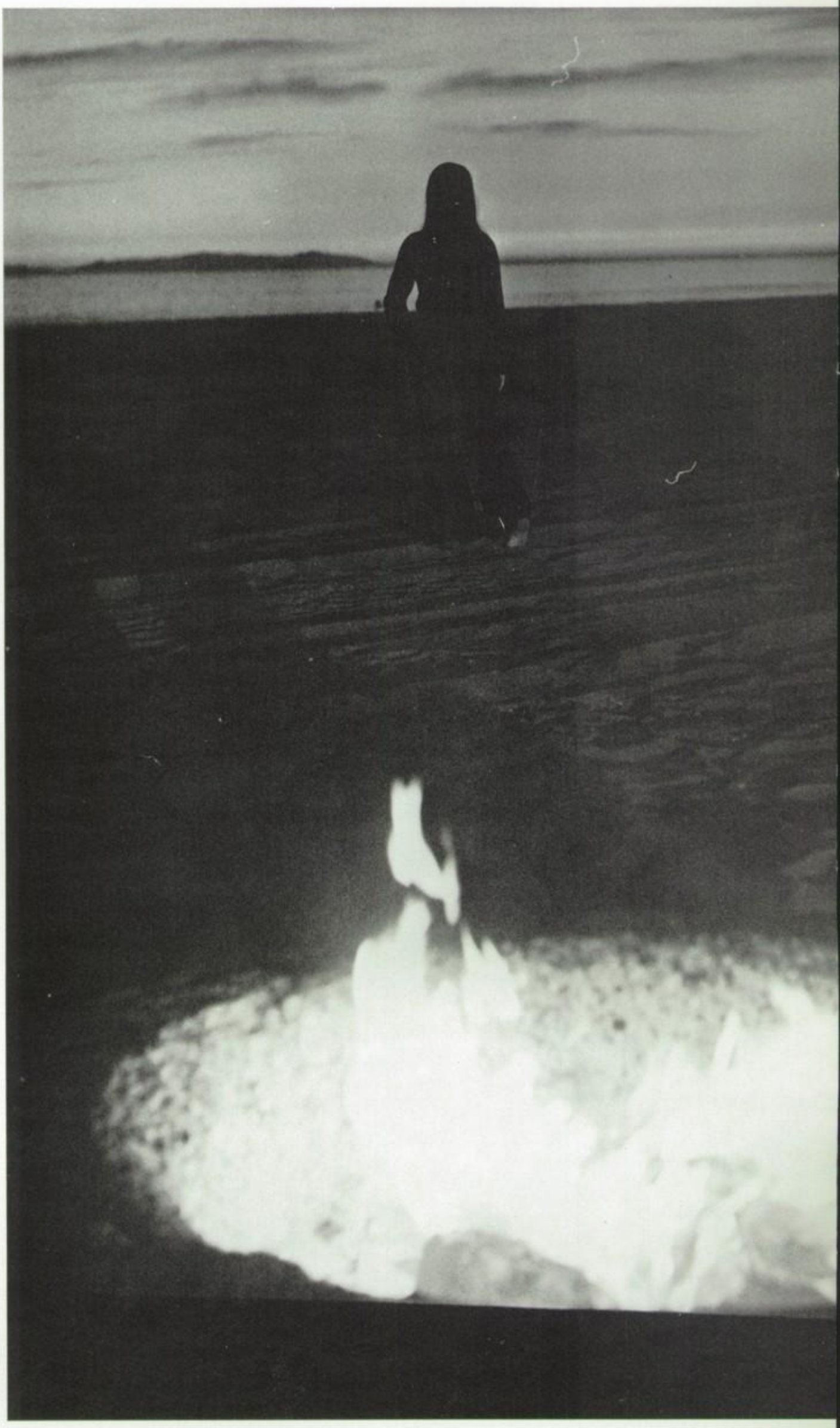

DESIDERATA

GO PLACIDLY AMID THE NOISE & HASTE, & REMEMBER WHAT PEACE THERE MAY BE IN SILENCE. AS FAR AS POSSIBLE WITHOUT

surrender, be on good terms with all persons. Speak your truth quietly & clearly; and listen to others, even the dull & ignorant; they too have their story. Avoid loud & aggressive persons, they are vexations to the spirit. If you compare yourself with others, you may become vain & bitter; for always there will be greater & lesser persons than yourself. Enjoy your own career, however humble; it is a real possession in the changing fortunes of time. Exercise caution in your business affairs; for the world is full of trickery. But let this not blind you to what virtue there is; many persons strive for high ideals; and everywhere life is full of heroism. Be yourself. Especially, do not feign affection. Neither be cynical about love; for in the face of all aridity & disenchantment it is perennial as the grass. Take kindly the counsel of the years, gracefully surrendering the things of youth. Nurture strength of spirit to shield you in sudden misfortune. But do not distress yourself with imaginings. Many fears are born of fatigue & loneliness. Beyond a wholesome discipline, be gentle with yourself. You are a child of the universe, no less than the trees & the stars; you have a right to be here. And whether or not it is clear to you, no doubt the universe is unfolding as it should. Therefore be at peace with God, whatever you conceive Him to be, and whatever your labors & aspirations, in the noisy confusion of life keep peace with your soul. With all its sham, drudgery & broken dreams, it is still a beautiful world. Be careful. Strive to be happy.

FOUND IN OLD ST. PAUL'S CHURCH, BALTIMORE; DATED 1692

MIKALEE AGEE
HUMBERTO AGUILAR
PATRICIA ALAMOS
GARY ALLEN

RALPH ACOSTA
ROBERT ACOSTA
CHRISTOPHER ADAMS

MARLINE ADANG
TERESA ADKINS
MARIANNA ADRAGNA

BONNIE ALMAND
LEONARD ALMARAZ
BETTY ALVAREZ
GLORIA ALVAREZ

PHIL AQUIRRE
GRETCHEN ARAGON
JOSEPH ARELLANO
DANNY ARMENTA

ANTHONY AVINA
LIBRADO ASENCIO
RUDOLPH AVERSA
SUE BACON

JEANINE ANDERSON
SHARON ANDERSON
LORRAINE ANDRADE
CECELIA ANDRADE

RUBEN ANDRADE
ROBERT ANGELO
FRED ANSCHULTZ
HIAM AQLEH

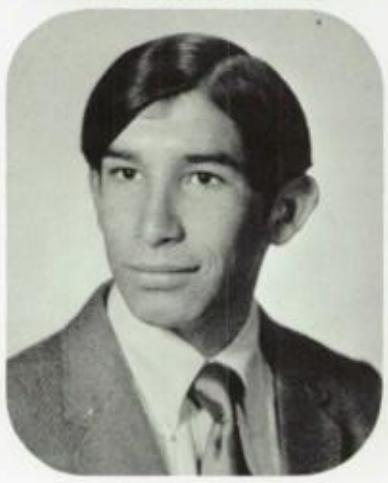

DAVID BARNES
RICHARD BARNETT
DELMA BARRIOS
GREG BARTON

DAVID BASS
JAMES BATES
JACK BATTLE
CLOREN BATY

CHARLENE BEAMS
DEBBIE BEINBRECH
KEMPER BENEDICK
ESTHER BELL

TONY BILLINGS
MARIA BILSKA
JIM BIRD
MARY BISHOP

RONALD BORGHESE
GEORGETTE BRACCI
SANFORD BRAY
VAL BROCATO

RANDOLPH BROWN
STANLEY BROWN
RANDY BUCKELEW

MARY BUFFUM
JOHN BURGOS
PHILITA BUSH

DEBRA BLAKE
JOYCE BLAND
ELIZABETH BLUNDELL
ALFONSO BOGI

HOLLY BUZANIS
GLENN BYERS
ALFONSO CABRERA
CONNIE CALDWELL

KARIN CALLAHAN
JANET CAMARATA
PETER CAMPANA
CAROL CAMPBELL

RICHARD CAMPBELL
DARLENE CAPORALE
DEBRA CAPRIO

YVONNE CARDENAZ
BOYD CARTER
RAFAEL CASTANEDA

ALEX CHAVEZ
OSCAR CHAVEZ
MARIANN CIMINO
MARY CLARR

GARY CIAPP
SUSAN CLEMENTS
CANDACE COBURN
DAVID COLLINS

LAWRENCE CASTILLO
PAMELA CATALDO
EVANGELINE CATAN
CELESTINE CAVER

SUSANNA CEJA
ANTHONY CERVANTES
ANGELA CHACON
DOLORES CHAPARRO

APRIL CULBERTSON

STEVE CZUPOR

CHRIS CURRY
SHAN CYR

DARLA DAVIS
PHIL DAVIS

JIM CONNELLY
DOUG COOK
SANDRA COOK
MARIE CORDOVA

RAUL CORNEJO
TED CREEKMUR
MADALINE CROSE
CHRISTINE CUDA

JULIE DEKEYREL

MANUEL DE LA ROSA
DANIEL DE LA TORRE

SANDRA DEL GADO
ERNIE DE PORTO
FELICIA DE VINCINZO
DOLORES DIAZ

EVA DIAZ
LORETTA DIAZ
LINDA DUARTE
ESTHER ECHEVERRIA

DOUGLAS EDGAR
DEBRA EDWARDS
MARK ENGBRETSEN
ROBERT ENGLER

ERIC ERICKSON
JOSE ESCUDE
JULIO ESCUDE

JOSE ESPINOSA
HECTOR ESPINOSA
ROBBIE FALK

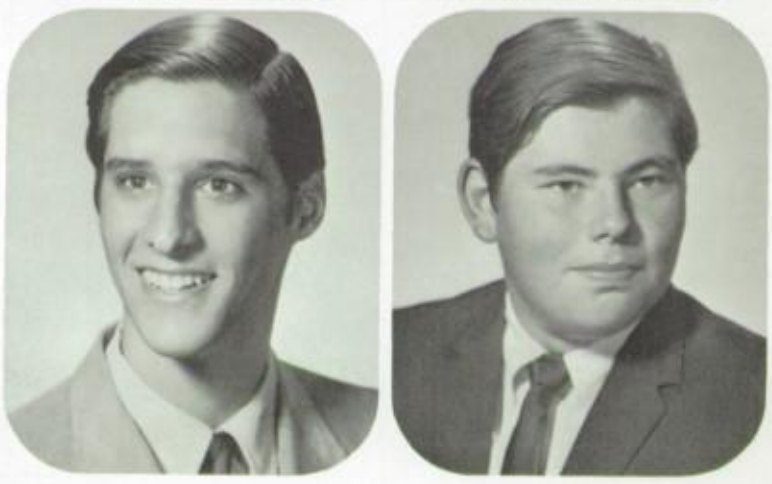

KATHY FAUST
MARIA FEDORA
CONRAD FELIX
ROBERT FERRELL

KAREN FIELD
RONALD FINNEMAN
ROBERT FLEMING
FRANK FRANCAVILLA

ROBERT FORTNEY
GARY FUJIMOTO
LINDA FURUTO

JEANNETTE GALLINA
KARLA GARABEDIAN
ERNESTO GARCIA

MARTHA FRANCO
JANET FRANICH
JAMES FRASER
SUSAN FREDRICKSON

MARTHA FRIAS
MIRIAM FRIAS
GARY FRISE
LINDA FORSTER

THEODORE GIBSON
GRANT GILL
KATHERINE GILLETTE
JOAN GILLILAND

RHONDA GOETZ
EDMUNDO GOMEZ
MARY GONZALEZ
PAUL GONZALES

ROBERT GARCIA
ROGER GARCIA
PAMELA GARRETT

BARBARA GARRIS
CARLA GAYTON
MARYANN GIACOLETTI

PHILLIP GONZALES
STEVEN GONZALES
RONALD GORDINES
ELAINE GORSKI

WILLIAM GRANT
MARSHA GRAVES
DON GRBAC
LARRY GREEN

STEVEN GREEN
ROBERT GREENAMYER
RANDY GREER

DORIS GRIFFITH
SILVIA GUERRERO
VICTOR GUEVARA

DENNIS GURULE
JUDY GUSTAFERRO
ELINA HALSTRUM
PHYLLIS HAMAMOTO

ROXANNA HANSON
TOM HANSEN

LUPE HARO
PATRICK HARRIGAN
PEGGY HARRIS
MARY HART

KENNETH HAYNES
WILLIAM HAZZARD
FRANCES HEARN
NIGEL HEFTYE

JOYCE HEIGHTLAND
PATRICIA HEPLER
BRUCE HERBOLD
EUGENE HERMAN

FRANK HERNANDEZ
JOSEPHINE HERNANDEZ
LOUISE HERNANDEZ
MARIO HERNANDEZ

JAMES HERRON
MARK HESSON
RICK HESS
BETTY HEUKRODT

JANET HILL
JOAN HOLLOWAY

STACEY HOOD
CINDY HOUSTON

STEVE HNYLANSKI
PENNY HUBBARD
CARL HUBER
DONALD HUBNER

RITA HULD

ROBERTA HUNTSINGER

MICHAEL IAVENDITTI

VICKI IGUCHI

DAVID JIMENEZ

RACHAEL JONES

RANDELL JOHNSON

RONALD JOHNSON

RONNIE JOHNSON

PAT JOHNSON

BELINDA JUAREZ

JUDY JOSEPH

IRMA JUAREZ

BRADLEY KEEHN

MARI KELLER

NIEL KELLER

JOHN KESELOFF

VALERIE KIDD

ROBERT KILANOWSKI

KATHLEEN KING

LEE KINSBURSKY

MELANIE KRESLAKE

JACK KROEGER

CAROL KURFMAN

CECILIA LANDEROS

JUDY LANE

MICHAEL LARA

GARY LARSEN

GLENN LAVARS

THOMAS LAWRENCE

KATHY LEDESMA

ROBERT LE DUC

DAVID LEIVAS

LINDA LEIZEROWITZ

MARY LENZ

DANNY LOPEZ

LISETTE LUSSIER

CHARLIE MAGDALENO

KAREN LEWIS
TIMOTHY LOMELI
JIM LONGOBARDO

EVELYN LUGO
DARRELL LUM
OLIVIA LUNA

JOHN LYON
JOHN MACRI
IRENE MADDOX

LONIN MAKABE
JOHN MANAVIAN

ANTHONY MARTINEZ

LILLIAN MARTINEZ
MICHAEL MARTINEZ

DEBBY McMASTER
LARRY MEHLMAN
RICHARD MENDOZA

GERARD MESTAS
SUSAN MILLER
JYM MONTAGUE

JESSE MORIEL
MITCHELL MRVICHIN
ROSALIA MUNOZ-LEDO

SANDRA MENDOZA

EDDIE MORENO

STEVE MURO

DONALD NAGY
SOFIA NERSISIAN
ELIZABETH NEUFELD
JANIS NICASTRO

BOB NICKLIN
COLETTE NISHIDA

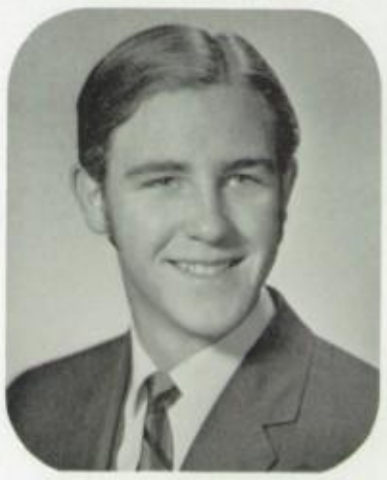

CHERYL NITKIN
MICHAEL NIXON
SHERRIE NOLL
JANET NORTHWOOD

MARGARET NUELLE
REGGIE O'BRYANT
STEVE OCANA
GEORGIANN OKITA

GERI OLIVAREZ
ARTHUR OMENS
ARNOLD PADILLA
SHEILA PALUMBO

THOMAS PALUSAK

DEBORAH PAPERNO

NANCY PARKER

KATHLEEN PARRINO

SUSAN PATTERSON

CYNTHIA PECK

KURT PRIEWE

DUANE PRESTON

MICHAEL PLANTY

IRENE PHINNEY

CHARLES PHILLIP

NANCY PETERSON

RUBEN PEREZ

RONALD PEREZ

FRANK PEREZ

DEBBIE PTOSHNE

MARIA QUEZADA

DONNA QUIROZ

ROBERT RAMEY

JOHN RAMIREZ

MARGARITA RAMIREZ

DAVID RANDALL

FRED REGALADO

DIANNE REAR

JAMES REINHOLDT

LYDIA REYES

VICTORIA REYNOSO

DOUGLAS RICHARDSON

ROBERT RICHERT

DAVID RIGOLI

PAULETTE RIVADENEYRA

DONALD RIVAS

SILVIA RIVAS

ANDREW RIVERA

ANDREW RIVERA
STEPHEN ROBERTS
MARK ROBITAILLE
LUCILLE ROBLEDO

SUSAN ROBLEDO
JOCYNE ROBLE
ARTHUR RODRIGUEZ
JOE RODRIQUEZ

HOLLY ROHDE
ARTURO ROJAS
LAUREL ROOT

LEONORA ROSENFELD
DEBORA ROSEN

HARRY ROUSE
JAVIER RUIS
ALEX RUIZ
DEMA SADLER

SALLY SANCHEZ
FRANK SANDOVAL
RONNIE SANDOVAL
MICHAEL SANTONINO

CINDY SCARLET
SUSIE SCHILLER
WILLARD SCHUPPEL
JACK SCHWARTZ

CYNTHIA SABATINO
CAROL SAFKO
BONNIE SAGER

ANTHONY SALAISES
SILVANA SALAMONE
OLIVIA SANCHEZ

ANDREW SHYER
STEVEN SIEBIG
RICK SILVER
JEFF SMITH

STEVEN SMITH
SUSAN SMITH
LINDA SMOOT
LISBETH SMOOT

JACK SCHWARTZ
ERIC SCOTT
LIZBETH SCOTT
LINDA SEMAIN

JESS SENDEJAS
EDWARD SERRA
RICHARD SHERMAN
RUTH SHEPHERD

PATTI SNOW
ELOISE SOTELO
GLENN SPARKS
JAMES SPERBECK

GAIL SPERLING
EDDIE SPITERI
KRYSTYNA STANKIEWICZ
JAN STARK

BARBARA STEUER
NANCY STEVENS
ROBERT STEWART
SALLY STEWART

MIKE STOW
DEBBIE STRAYER
MARK STRAYER
DEBBIE STRONG

PETER SWINARSKI
LUCILLE TAGLIALAVORE
NELLIE TALAVERA
WILLIAM TAYLOR

LILLIAN TELLES
CHRISTINE TERRAZAS
LOUIE TERRONES

ALICE TESSO
ELIZABETH THOMAS
CHERYL THOMPSON

EVANGLYNN STUCKY
SUZANNE SULTAN
COLLEEN SUMMERFIELD
PATRICIA SUZ

ALMA THORSON
LINDA THRASH
DAN TIBERI

DIANE TORBEY
EDWARD TORRES
NILDA TORRES

KRISTINE TSCHANZ
JANICE UKITA
SYLVIA VALDEZ

LAUREEN VAN CAMP
KATHERINE VANCELY
SUSAN VARGAS

ANITA TOMASELLO

BRADLEY TRACY

JERRY VALENZUELA

XAVIER VARGAS

SHERYL VARON

MARIA VEGA

CYNTHIA VENEGAS

RICHARD VORNDRAN

GLORIA VASQUEZ
SAM VASQUEZ
SUSAN VASQUEZ

LEVI VELASQUEZ
HENRY VELAZQUEZ
CARLOS VELEZ

JUDITH VENTURINI
ELIZABETH VICARIO
RICHARD VIOLETTE

VICTOR VOROBIEFF
KATIE WAGNER
SHERI WALKER

JOHN WALLO
JAMES WARDEN

TOM WARNER
KIM WATAMURA
RANDY WEBSTER
AVA WEINGROSS

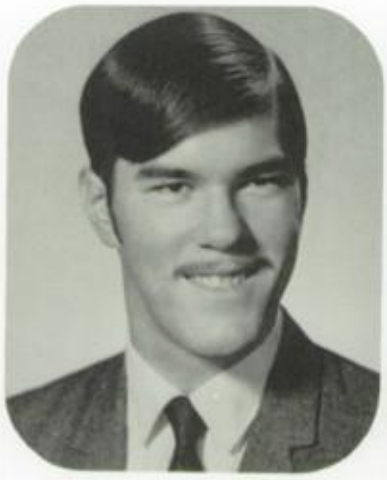

VIRGINIA WEISER
JANE WHITTINGTON
CHARLENE WIEBE

VERNON WILLIAMS
MICHAEL WINKLER
LISA WILCOX
GLORIA WONG

JOHN WOOD
MICHAELA WOODWARD
ALICE WYCHE

AKIRA YABIKU
JUNE YASHIKI

KAY YASHIKI
KAREN YASUDA
MARSHA YOUNG
MICHAEL YOUNG

SHARON ZACK
ARMANDO ZAGALA
DENISE ZAREK

CHRIS ZIZZA
PAUL BARRON
MICHAEL BENAVIDEZ
THOMAS BICKELHAUPT

GEORGINA BOSCH
ROBERT BURD

MARTHA FRANCO
ALEXANDER FUENTES
KARLA GARABEDIAN
EVA GARCIA

ARTHUR CORONEL
MICHAEL EPPERSON
GEORGE FARIAS

LYDIA FARIAS
KAREN FIELD
GARRY FISCHER

PATRICIA GARRET
ELSIE GASQUE
ROBERT GREENBERG
MARIAM GRIASY

JAMES LUCSKAY
KATHY MARCU
ROSIE MARTINEZ
SAL MARTINEZ

NELLIE McGUIRE
RAY MENDOZA
CARMEN MEZA
GWEN MILLER

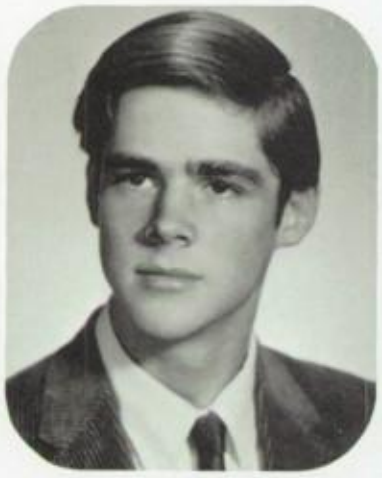

SHARON GULETTE
FRANCES HERNANDEZ
STANLEY HERTEL
LARRY JUDD

VICKI LARSON
FRANK LAURENZELLO
VALERIE LEE
CELIA LOPEZ

MARLIES MORENO

LINDA MUMMERT
JESSE MUNIZ

CARMEN OLAGUE
KAREN RABINS

MIKE REYNOLDS
SILVIA RIVAS

VICKI KIRSCH
MARK KEPPEL'S FOREIGN EXCHANGE
STUDENT TO AUSTRIA

MARK KEPPEL HIGH SCHOOL

GLENN BYERS

DEBI BEINBRECH

BOB GREENAMYER

SUE FREDRICKSON

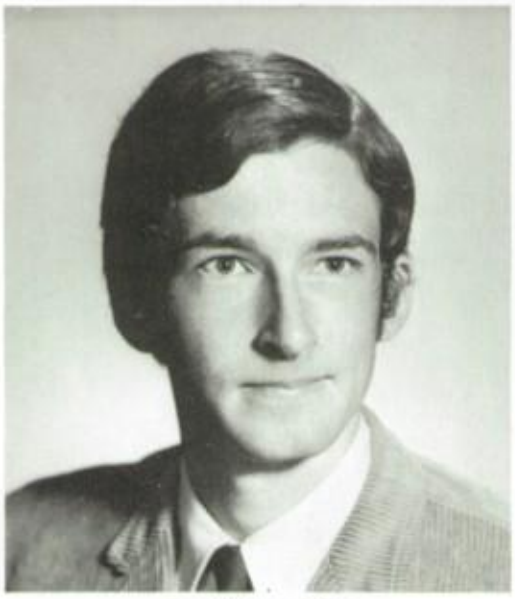

PAUL KULHANEK

VICKI KIRSCH

LARRY MEHLMAN
PRESIDENT

LINDA FURUTO
SECRETARY

VAL BROCATO
VICE PRESIDENT

BARBARA STEUER

DARRELL LUM

AVA WEINGROSS
TREASURER

RON JOHNSON

DIANE TORBEY

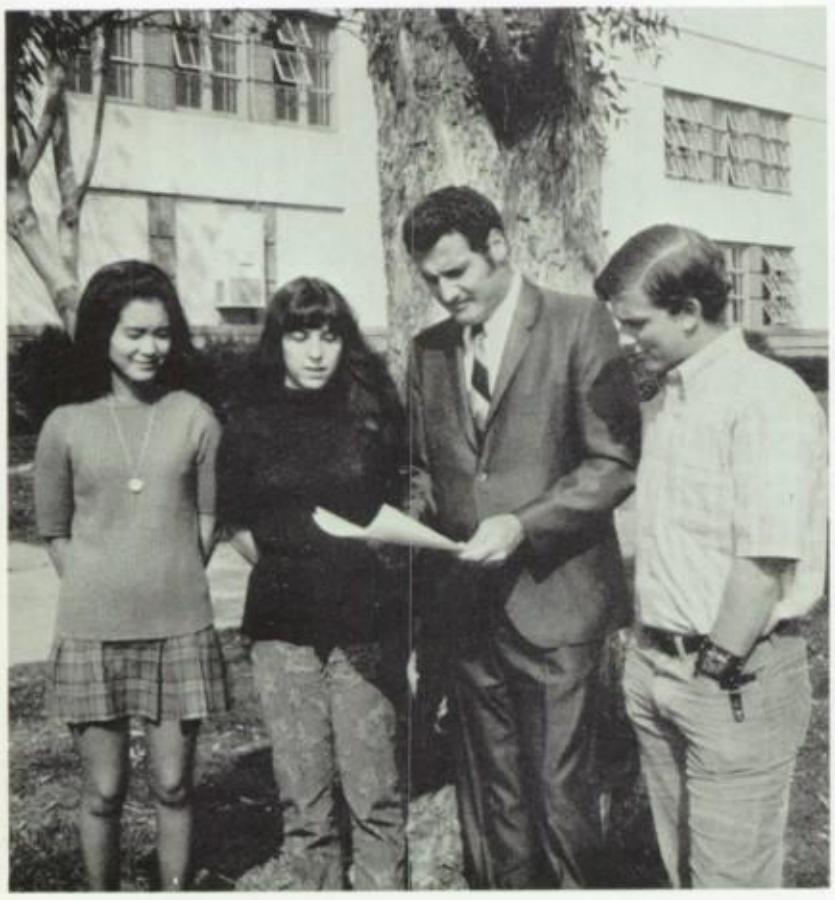

ADVISOR—MR. KATZ

LINDA THRASH

BOB STEWART

NEWBERRY'S

800 E. Valley
Alhambra

289-1157

AL'S PAINT * HARDWARE

Dutch Boy - Dupont - Treasure - Whiteline - Olympic

Al Allen
Manager
289-5241

223 E. Valley Blvd.
Alhambra, Calif.
283-4305

BEWLEY ALLEN CADILLAC

801 E. Main St.
Alhambra

289-5203

Naturalizer - Miss America - Florsheim - Life Stride

JERRY'S SHOE STORE

842 East Valley Boulevard
Alhambra, California

Buster Brown - Jarman - Nagus - Orthopedic - Pedwin

ELI'S BARBER SALON

7633 E. Garvey
Rosemead
288-4723

MONTEREY PARK STATIONERY

118 East Garvey Ave.
Monterey Park, 91754

280-7477

DOWNER'S OF ALHAMBRA

125 E. Main St.
282-2215

Best Wishes

from

STAR MARKET

350 E. Garvey
Monterey Park

Compliments of

ALHAMBRA VALLEY BOWL

For all your Bowling Pleasures

ANN'S CAFE

**Your hosts JIM and GRACE SNEAD
invite you to come in and
get acquainted**

SPECIALTIES

Ham, Bacon, Sausages, and
Good Lunches at Reasonable Prices

BREAKFAST ALL DAY

OPEN MON.-SAT. 5 a.m. to 3 p.m. — Closed Sunday

927 E. GARVEY, MONTEREY PARK

6000, 45 r.p.m. oldies in stock
san gabriel valley headquarters
for

records **sheet music**

4 and 8 track car tapes

cassettes

Sound Stage Records

121 east garvey
monterey park

288-9600

Steiner Pontiac, Inc.

270 N. Lake
Pasadena

681-4816
795-9511

AT 0-5537

AT 0-5595

SPRAGUE RENTS

If You Have A Job To Do — We Have The Tools

Local Trailers
One Way Trailers
Life Gate Trucks

Contractors
Gardening
Moving

Tools for Plumbing & Auto Repairs

JIM LEWIS

1133 E. Garvey Ave.
Monterey Park, Calif.

MONTEREY PARK

FLORIST

330 N. Garfield
CU 3-1746
AT 0-6800

STATE FARM INSURANCE

AUTO • LIFE • FIRE • CASUALTY

BLAIR L. HAINER
AGENT

PARKVIEW 2-0810
RAYMOND 3-2126

2330 SOUTH GARFIELD
MONTEREY PARK, CALIF

CONGRAT'S

'70

THE ROUND CORNER

101 E. Main St.
Alhambra
289-7272

For your eating pleasure
at home or here

RALPH'S FAMOUS
RESTAURANT—DELICATESSEN

153 E. Garvey Ave. Monterey Park

Phone Orders
280-2332

Your Host
LUCIE & ALEX DUNETZ

Breakfast — Lunch — Dinner
Party Platter Catering Specialists
For Home & Office

Congratulations Seniors '70

RAMONA CLEANERS

AND

SHIRT LAUNDRY

626 N. Garfield
Monterey Park
288-2210

Service Dept.
288-4010

Howard's

TV's - Stereos - Appliances

573-1740
201 South Garfield
Monterey Park

288-4010
300 E. Valley
San Gabriel

Home
Industrial

Commercial
Life

J. C. NAYLOR CO.

INSURANCE

Agents & Brokers
Premium Financing

W. Valley Blvd. at Fourth
Serving Alhambra for 42 years
ATlantic 2-6161
CUmberland 3-0611

BRACK'S PAINT CO.

716 E. Garvey Ave.
Monterey Park, Calif.
280-9992
Artist's Supplies — Rental Equipment
Wallpaper

EMILIO'S BARBER SHOP

805 S. Atlantic Blvd.
Monterey Park
281-9027

ANTON'S FASHION

1457 E. Valley Blvd.

Alhambra 289-5521

MONTEREY PARK PROGRESS

202 So. Garfield

Monterey Park

280-8822

LIEBERG'S

421 E. Main St.

Alhambra, California

282-8454 or 286-3115

JEFF'S
SPORTING GOODS

303 E. Valley Blvd.
San Gabriel, Calif.
288-6141

BUTLER'S

Alhambra's Only Complete Department Store

We Give S & H Green Stamps

Clothing — Shoes — Housewares

Sporting Goods — Furniture

Appliances — Floor Covering — Toys

343 E. Main St.

Alhambra, Calif.

289-4486

Margie Lee

Feminine Fashions

283-4678

744 E. Valley Blvd.
Alhambra, Calif.

LEADING LADY
COIFFURES

2328 So. Garfield Ave.
Monterey Park, Calif.
722-9525

JOHN FAIR PLYMOUTH

1205 E. Valley Blvd.
Alhambra, Calif.
289-0179

Congratulations Seniors '70

FRITZ YOUNG FLORIST

216 So. Garfield
Monterey Park
280-9080

Bowling
is fun,
don't be
a blob.

289-3781

MONTEREY PARK LANES

145 North Atlantic Boulevard
Monterey Park, Calif.

COLGAN'S STATIONERY

900 E. Valley Blvd. Alhambra
"IN THE VALLEY SHOPPING CENTER"
Office Supplies — Art Materials
Wedding Invitations & Party Supplies
Drawing Supplies
Open Sunday 12-5 284-1913

JACK HEAD CHEVROLET

100 East Valley
Alhambra
282-5132

BAR-B-Q at ITS BEST

Chris and Pitt's

George Welsch, mgr.
7637 Garvey
Rosemead, Calif.
213-280-9177

FRANKIE MOORES

353 E. Garvey
Monterey Park, 91754
280-8022

ROLAND'S SHELL SERVICE

507 W. Garvey
Monterey Park, Calif.
282-1459

EMILIO'S BARBER SHOP

805 So. Atlantic
Monterey Park, 91754
281-9027

SCOTT'S SPORTING GOODS

145 E. Garvey Avenue
Monterey Park, 91754
280-6090

Athletic Clothing, Shoes and Equipment

288-0131

BRANDY'S

Shoe Repair

117 E. Garvey — Monterey Park

Corrective Shoes
Orthopedic
Prescriptions
Filled

DUFFY'S

580 E. Garvey
Monterey Park
280-7175

PREST PAINT AND WALLPAPER

featuring a full line of "National Paint"

Linzer Brushes
Complete Sundry Line
Complete Wallpaper Line

Specializing in Service and Technical Advice

"LET US RECOMMEND A PAINTER"

153 W. Garvey Ave.
Monterey Park, 91754

"CALL US" 288-1985

TACO BELL

307 S. Garfield
Monterey Park
573-2841

FABERS

212 E. Main St.
Alhambra
282-4449

INSURANCE
OF ALL KINDS

* Continental
* Ohio Casualty
* Travelers

FERRIS
INSURANCE AGENCY

281-6062 — 283-5917

1200 S. Atlantic — Alhambra

Coffee Shop — Dining Room — Cocktails

3 Banquet Rooms

T AND J RESTAURANT

8526 E. Valley Blvd.

Rosemead

Entertainment 288-8690

O'NEALS BICYCLE SHOP

Schwinn Bicycles — Expert Repairing

Taco Mini Bikes

423 East Garvey Ave.
Monterey Park, Calif.

280-8733

KIMBRO HARDWARE

7752 Garvey Ave.

Rosemead

280-9372

PARK FURNITURE CO.

218 W. Garvey Ave.

Monterey Park

We Buy Used Furniture

280-1040

MATTHEW (MARTY) MARTINEZ

BERT BREEZE STYLEMASTERS

FURNITURE – CARPET – DRAPERIES

280-7372
280-7373

444 E. GARVEY AVE.
MONTEREY PARK, CALIF.

MONTEREY PARK DRUG STORE

101 West Garvey
Monterey Park
288-2950

BEACH'S MARKET

8235 E. Garvey
So. San Gabriel

280-5607

L. H. Browning - Realtor

47 Years

at the same location

726 E. Garvey, Monterey Park

280-8181
283-3355

You and your family are invited to get the facts on United Funds as an investment

Waddell & Reed

National Distributor of the United Funds group of mutual funds

$150 to begin... then $25 a month starts you on a systematic plan in the United Funds group of mutual funds. For free Booklet-Prospectus giving detailed information, write or call...

(REPRESENTATIVES NAME AND ADDRESS)

HAROLD BOSTWICK

Divisional Manager

795-4517
880 E. Colorado Blvd.
Pasadena, Calif. 91101

Callahan Insurance Agency

223 E. Garvey
Monterey Park

283-5106 288-6416

formerly - C. E WILLIAMS

OPEN 7 DAYS A WEEK

HOME IMPROVEMENT CENTER FOR DO-IT-YOURSELFERS

FREE ADVICE & ESTIMATES

We Have Dependable Men on Call

- **PLYWOOD** — FIR AND HARDWOOD
- **HARDWARE** — LUMBER, PLYWOOD & MOLDING
- **INSULATION** — INSULATION BOARD CEILING TILE
- **SASH & DOORS** — ALUMINUM WOOD

ROOFING MATERIALS - MASONITE & PEG BOARD PRODUCTS

BUILDERS HARDWARE

Aluminum & Fibreglass - Patio Covering - Metal & Wood Molding
Redi-Mix Concrete - Redwood & Cedar Fencing - Materials Cut to Length

MEMBER BANKAMERICARD

288-9980

master charge

7507 GARVEY - ROSEMEAD *(Between New & Del Mar)*

PEDRINI MUSIC

1433 E. Valley in Alhambra
289-0161

2000 S. Atlantic in Monterey Park
724-2030

RAMONA PROFESSIONAL PHARMACY

616 N. Garfield
Monterey Park
288-8515

CRAWFORD'S CORNER

1421 E. Valley Blvd.
Alhambra
289-4125

FREEZEE

ICE CREAM STORE

7400 E. Garvey Ave.
Rosemead
280-6656

EDDIE'S

CHEVRON SERVICE

1600 Monterey Pass Road
Monterey Park
264-9846

SUPERIOR PONTIAC

WIDE-TRACK TOWN

500 North Atlantic Boulevard
Monterey Park, California 91754
Phones: 289-6301 — 283-0497

"CHUCK" CARTER
Assistant Sales Manager

You'll Read It In

THE CALIFORNIAN

NEWSPAPERS

Serving Monterey Park, Rosemead,
South San Gabriel

Your local news, Your best shopping buys
Published Thursdays & Sundays
News, Display & Classified Advertising
123 W. Garvey Ave.
288-2410

MIDTOWN PHARMACY

101 E. Garvey
288-3483

DIVINE'S
FURNITURE STORE

802 E. Garvey
Monterey Park, Calif.
280-8484

JERRY O'BRIEN STUDIO

1307 E. Main
Alhambra, Calif.
282-5068

GRANDVIEW DRUGS

2150 S. Garfield
PA 8-8197 — RA 3-7942

and also

HILLVIEW PHARMACY

1940 E. Atlantic
PA 8-0128
RA 3-3564

Prescriptions

Never a charge for delivery

* * *

Blue Chip Stamps

BIG
BOY

INDEX

Administration ...

Allen, Duane 133
Ameluxen, John 17, 140, 168
Anderson, Mr. 11
Antenson, Mrs. 10

Banks, Mrs. 91
Becker, Kay 9
Bacio, Mrs. 91
Bisetti, Mr. 11
Behnert, Sue 15
Borsari, Gail 17
Blade, Dan 12, 137
Bradley, Wilma 15
Bridges, Jewel 14, 88
Breen, Iris 16
Brown, Miss 18
Buffington, Mrs. 11
Busher, Miss 11

Campbell, Fredrick 14
Carrillo, Gloria 16
Carrington, Margaret 15
Chalmers, George 16
Cinke, Barbara 14, 78
Cee, Delna 17
Connelly, Mrs. 11
Conners, Miss 17
Cotton, Douglas 12, 93
Crook, Mrs. 11

Dehlinger, Frances 15
Dye, Boyd 9
Drake, Maylon 8
Dupree, Carol 17
Duran, Mrs. 10

Elmer, Ensz 8
Ericksen, James 15
Erwin, John 13

Fluster, Jerome 8
Forester, John 12
Ferman, Thomas 13, 94
Fox, Mrs. 10
Freeman, Mr. 11

Geiselman, Mrs. 10
Gnagy, Mrs. 18
Geri, Gino 12
Gray, Robert 8
Grabbs, Baalis 12

Handzel, Joan 16, 89
Harbuck, Mrs. 10
Hardy, Mary 12
Haskell, Mrs. 10
Hall, Gary 14, 116
Hernandez, Mrs. 18
Heydet, Sharon 15, 76
Hix, Alan 9, 65, 67
Hixson, Elda 15
Holst, Robert 13
Herst, Maynard 17, 138, 159

Imes, Fredrick 12

Jackman, Theron 14
Johnson, Mrs. 11
Johnston, Jane 15

Kaplan, Melvin 16
Kasner, Mrs. 11
Katz, Robert 13
Kemp, James 9
Knowles, Clifton 12
Kunkel, Naomi 16

Lahey, Mr. 95
Lane, Robert 8
Lohgren, Mrs. 10
Lopez, Joe 16, 78
Lew, Robert 13
Luttrell, Raymond 9

Manetta, Maria 12
Martin, Floyd 12
Maruca, Eugene 13
Mather, Dorthy 8
Maye, Linda 15
McCabe, Eugene 14, 90
McCord, Martha 17
McCoy, Kenneth 16
McCullough, Barbara 16
McKewn, Michele 13
Mohr, Mrs. 10
Monson, Donald 13
Moore, Russell 16, 153
Morgan, Loretta 13
Mowat, Leslie 15, 101
Moser, Ruth 12, 88
Mudnich, John 17, 138, 155
Murphy, Elva 16
Murphy, Merwin 15

Nosalhous, Anne 16, 103
Nielson, Jack 14
Noodleman, Benny 15
Nesek, Vlasta 13, 96

Oswald, Harry 13

Padelford, Mildred 15
Patrick, Jeanne 15
Perkins, Ila 12
Pedewitz, Carol 15
Powell, Fred 12

Racker, Donald 8
Ralls, Jean 15, 78
Raus, William 13
Regnier, Elaine 15
Reynolds, Michael 14, 115
Riggs, Betty 15
Rogerson, Mr. 140
Rouse, Marcelaine 15
Scharf, Joan 14
Schnell, Stuart 12
Schreeder, John 13, 148, 170
Schwaefel, Corrine 15
Seiree, Orville 12
Shaff, Allie 17, 133, 155
Simon, Hans 15, 79
Sparks, Henrietta 17
Springer, Mrs. 18
Smith, Judy 15
Smith, Mr. 11
Stetz, Lecia 15
Suaze, Mrs. 18

Taylor, Mrs. 10
Tebbon, Sharon 12
Tellenback, Mr. 171
Thomas, Joe 16
Thomson, Lois 16
Tidd, Mrs. 18
Tuttle, Marsha 15
Tye, Joanne 15

Uyene, Sayoke 17

Valentino, James 17, 137, 149, 152
Van Winkle, Carl 8
Verberg, Grace 12
Vilelle, Earl 16

Werber, Elliot 17, 163
Westerfield, Andrew 8
Westerhelm, Mrs. 10
White, Charles 16, 167
White, Mrs. 11
Williams, Mrs. 10
Williams, Ray 12, 89
Winters, Margaret 15
Wise, Donald 9

Zuccare, Mrs. 18

Students ...
Aragon, Grechen 76, 183
Abdullah, Ahmed 33
Aburte, Ann 23
Acovode, Daniel 138
Acosta, Bert
Acosta, Ellen 33
Acosta, Robert 182
Acosta, Ralph 182
Acuna, Eduardo 33
Acuna, Juan 23
Adame, Pablo 23
Adams, Chris 182
Adams, Gale 43, 94, 99
Adams, Kathleen 43, 93, 115, 122
Adang, Marline 71, 74, 89, 94, 182
Addington, Lori Lee
Adkins, Michael
Adkins, Tereasa 88, 182
Adragna, Josephine 23
Adragna, Matteo 43, 137
Adragna, Marianna 182
Adragna, Vincenze 23
Agee, John 23, 137
Agee, Margaret 182
Agee, Ann 114
Aguiar, Ileana 43, 101
Aguilar, David 114
Aguilar, Edward 33
Aguilar, Humberto 182
Aguilar, Martha 33, 122
Aguirre, Phillip 53
Alamos, Juana
Alamos, Patricia 89, 182
Albert, Michael 23
Aldaz, Rosemary
Alderete, Cynthia 33
Alfvegmen, Debbie 113
Alkire, Robert 33
Allen, Gary 182
Allen, Ricky 114
Allender, Roy 33, 151
Almand, Bonnie 182
Almaraz, Anthony 33, 138
Almaraz, Leonard 182
Alumbaugh, Ken 33
Alvarado, Albert
Alverado, June
Alvarado, Martin 33
Alvaez, Betty 182
Alvarez, Gloria 64, 128, 182
Alvarez, Rosemary 23
Alvarez, Vivian
Alverez, Celia 23
Amano, Margaret 23, 129
Amaro, Norma 53
Amare, Rose 23
Amaya, Guillerme 137
Amaya, Eleina
Amaya, Florena 33
Amaya, Xiomara 23
Anaradian, Mike 23
Anderson, Kathy 43
Anderson, Barbara 43, 92, 94
Anderson, Jeanine 101, 183
Anderson, Lenora
Anderson, Sharon 101, 183
Anderson, Robert 33
Andrade, Cecilla 116, 183
Andrade, Lorraine 183
Andrade, Robert 43
Andrade, Ruben 183
Andrade, Victoria 43
Andrade, Vibiana 23
Andreas, Doris 23
Andrews, Anita 33
Angelo, Alex 67
Angelo, Robert 59, 84, 138, 183
Ankney, Dennis
Ankney, Gerald 33, 133
Anschultz, Fred 101, 177, 183
Antenian, Armen 33, 149, 159
Apedaca, Elizabeth
Apedaca, Terry 43, 138, 162
Apple, Rick 140, 152
Aquirre, Maria 52
Aqleh, Hiam 183
Aquire, Phil 183
Aragon, Sam
Aranda, Ralph
Aranda, Larry 140, 163
Araw, Andie
Araw, Gloria 43, 122
Arellano, Gilbert 23
Arellano, Joe 84, 116, 133, 183
Ariail, Pamela Jo
Arias, Norma 33, 91
Arizmendiaxxs, Jaime 33
Arizmendiz, Javier 43, 138
Armenta, Danny 183
Armenta, Gilbert 43, 114, 151
Armijo, Priscilla 53
Armijo, Theresa 23
Arnold, Victor 23
Arredondo, Daniel 33
Arutunian, Debbie 43, 101
Arvizu, Daniel 114, 162
Asencie, Librado 33, 115
Aurelie, Robert 23
Aushn, Rhea 163
Austin, Michael 65, 90, 95, 138
Austin, Rhett 23, 140
Austin, Robin 43, 94
Avales, Armando 33
Avalos, Lawrence 51, 163
Avelar, Sylvia 23
Aversa, Rudy 63, 66, 75
Avila, Cynthia 33
Avila, Dolores 43, 115
Avila, Robert
Avina, Anthony

Baca, Louis 23
Baca, Rosaleene 33
Bacon, Jamie
Bacon, Sue 106, 107, 183
Baima, Cheri 33, 75, 89, 94, 100
Ballantyne, David 43, 61, 116, 138
Ballostores, Susan 33, 104
Ballostores, Yolanda
Bank, Billie 23
Banueles, Jesse
Baquero, Linda 33
Baquero, Susan
Baravalle, Christina 23
Barbanell, Jerry 23, 152
Barker, Bruce 33
Barker, Catherine 23
Barnes, Tim 167
Barnes, David 81, 94, 184
Barnes, Regina 23
Barnes, Tim 23, 167
Barnes, Neil 89
Barnett, Richard 184
Barone, Chris 43
Barr, Kevin 33, 114
Barrero, Cyndi 71, 75
Barries, Art
Barries, Delma 184
Barren, Charlene 43, 103, 113
Barren, Paul 211
Barren, Teresa 81
Barth, Chris 140
Barthel, Chris 170
Barton, Angela 23
Barton, Greg 91, 184
Basaker, James 51
Basaker, Janice 43, 116
Bascotta, James
Bass, David 84, 89, 92, 143, 144, 184
Bass, Patricia 43
Bassett, Genesee 43, 102, 113, 122
Bates, David 43, 159
Bates, James 116, 155, 184
Battin, Marge 43, 74, 88, 94, 104
Battle, Jack 184
Baty, Cloren 184
Baumann, Michael
Baxter, Richard 23
Beadles, Diana 23
Beale, Roger
Beams, Charlene 66, 97, 98, 184
Beams, Richard 33
Bebaoff, Michael 33, 129
Beck, Cheryl 43
Beck, Laurie 23
Beidler, Roger
Beinbroch, Debi 71, 103, 116, 184, 216
Beinbroch, Jeanette 43, 61, 94, 103, 113
Bell, Esther 113
Bellucci, Carrie 23
Beltran, Ana 43, 115
Benavidez, Georgene 23
Benavidez, Michael 211
Benedick, Kemper 184, 104
Benson, Charles 43, 94
Berg, Luann 43
Bergemann, Kim 23, 114
Bergemann, Kay 33, 103
Bergstrom, Michael
Berks, Cynthia 23, 114
Berks, Rande,
Berks, Runos 43
Berks, William 23, 89, 95
Bernal, Viva 43
Bernard, Donald
Bernard, Thomas 138
Besen, Glenn
Bethke, Jack
Bevilacqua, Cynthia 23
Bickelhaupt, Gary 33
Bickelhaupt, Sandra 43
Bickelhaupt, Tom 211
Billings, Tony 184
Bilska, Maria 88, 184
Bird, James 65, 90, 116, 143, 144, 184
Bird, Tom 23, 67, 91, 114, 140, 152, 163
Bishop, Barbara 33, 81, 122
Bishop, Mary 98, 184
Blalock, Dama 23
Blake, Duane 33
Blake, Debra 77, 185
Blakely, Don 33, 138
Bland, Joyce 98, 185
Blea, Victoria 43, 107
Bloom, Jay 43, 133, 134, 143, 144, 155
Blucker, William 23
Blundell, Elizabeth 185
Blundell, Robert 23
Bocanegra, Monica 43
Bodine, Diane
Bogi, Linda 33
Bogi, Al 185
Boida, Blanca 43
Boida, Victor 23
Bolke, Harry 33
Bonillas, Maria 33
Borghese, Cheryl 23
Borghese, Patricia 23, 114
Borghese, Ron 116, 185
Borndran, Rick 95
Borrego, Idairna 23, 114
Borrero, Cynthia 33, 122, 173
Bosch, Georgiaxna 211
Botowitsch, Karon 95
Boubion, Monica 23
Boyd, Cynthia
Boyd, Rodney
Bracci, Georgette 99, 185
Bradle, Danny 129
Brandherst, Frances 33, 115, 122
Bray, Ira 33
Bray, Sanford 185
Brenner, Charlene 23
Breslow, Dan 33, 140, 149
Breslow, Rochelle 23
Briesacker, Vicki 33
Briggs, Donna 43, 74, 94, 116
Briggs, Kathleen 23, 75, 114
Britton, Harold 43
Brocate, Pam 43, 68, 69, 71, 116, 124
Brocate, Sherry
Brocate, Val 74, 84, 91, 138, 157, 159, 185, 217
Brooks, James 23
Brown, Barbara 101
Brown, Dave 23
Brown, Darrel 33, 162
Brown, Gregg 33
Brown, Joy 23, 95, 114
Brown, Kevin
Brown, Randy 185, 167
Brown, Susan 43, 122
Brown, Sherrie 95
Brown, Shirley 115
Brown, Stanely 185, 133, 134, 84, 89
Brown, Susan 33, 115
Bruner, Robert 95
Brunson, Florence
Buccarelli, Esther 33
Buccarelli, Gregg 24
Bucholz, Robert 33
Buckelow, Randy 89, 185
Buego, William 43
Buego, Sally 33
Bueno, Cecilia
Buffum, Mary 185
Burd, Robert 211
Burges, Joan 43, 115
Burgos, John 129, 185
Burr, Cynthia 43
Burrell, Larry 52, 147, 162
Burton, Kim 33, 95, 115
Burton, Valeree 33
Bush, Paula 33, 71, 75, 89, 94, 129, 172, 173
Bush, Philita 74, 88, 129, 185
Butanda, Jesus
Butanda, Lorenzo 151
Butikefer, Edward 153
Butler, Devere 24, 114
Butowitsch, Katharina 33, 172
Buzanis, Holly 78, 186
Byan, Margaret 33
Byard, Eugena 129
Byard, Herman 24
Byers, Glenn 74, 84, 89, 91, 143, 144, 171, 186, 216

Cabrera, Al 186
Cabrera, Dan 24
Cabrera, Maria 43
Cabrera, Lena 24
Cadena, Reynaldo 52
Cairoli, Albert 33
Caldera, Patricia 33
Caldera, Steve 33
Calderon, Erik 24
Calderon, Louis
Calderon, Lynda 114
Caldwell, Connie 186
Callahan, Deborah 24
Callahan, Karin 66, 102, 186
Calvert, Richard 61
Calvert, Ron 43, 133
Calvin, Ed 43, 94, 95
Camarata, Janet 186
Campana, Peter 93, 186
Campana, David 33, 146
Campbell, Carol
Campbell, Robert 24
Campbell, Richard 64, 133, 134, 186
Candelaria, Sylvia
Caporale, Darlene 100, 186
Cappaccio, Marilyn 115, 125
Caprio, Debra 186
Caravella, Don 24, 114
Cardenaz, Jeanette 24
Cardenaz, Yvonne 100, 186
Cardoza, Pat
Caringella, Janis 24
Caringella, Steve 138
Carone, Eddie 170
Carr, Pat 34, 95, 98, 115, 122
Carraher, Chris
Carraher, Tim
Carrasco, Maria 24
Carrasco, Nieves
Carrasco, Rosa Linda
Carrillo, Gail 24
Carrillo, Tim 24, 114
Carruthers, Cheryl 43
Carruthers, Mark 24, 140
Carter, Boyd 74, 89, 94, 186
Carver, Ellen 94
Carvajal, Teresa
Casas, Arlene
Cash, Duane 24
Casillas, Danny 24, 129
Casillas, Jose 24
Casillas, Virginia 43
Casteneda, Ed
Casteneda, Rafael 116, 138, 152, 186
Castillo, Carlo 24
Castillo, Clara
Castillo, Gloria 24
Castillo, Irma
Castillo, Lawrence 157, 159, 187
Castillo, Michael 34, 140, 152
Castillo, Richard 24
Casterena, Rebecca
Castro, Gloria 24
Castro, Richard 24
Catalde, Pam 102, 187
Catan, Evangeline 187
Caughron, Ron 43
Caver, Celestine 187
Caver, Ellen 43
Cazier, Robert 43, 167
Ceballos, Debra 24, 63, 71
Cedille, Virginia 43
Ceja, Susanna 187
Ceja, Victor 34
Ceja, Victor 137
Ceniceros, Antonia
Cenicerez, Angel 43, 84, 92, 94, 113, 116, 153
Cerna, Yara 34
Cervantes, Anthony 187
Cervantes, Chris 24
Cervantes, Lorenza 24
Cervantes, Norma 115
Cervantes, Rosanna
Cervantez, Robert 34
Chacon, Angela 187
Chacon, Gloria 24, 114
Chacon, Mark 24
Chacon, Mary 114
Chacon, Rebecca 24, 114
Chacon, Robert 34
Chan, Pauline 24, 114
Chaparro, Hector 34, 140, 149
Chaparro, Laura 43, 74, 95
Chaparro, Dolores 102, 187
Chapman, Randy 24
Chapman, Terry 137
Chavez, Alex 91, 187
Chavez, Belinda 91
Chavez, Carol 24
Chavez, Leticia 62, 91, 114
Chavez, Linda 24
Chavez, Oscar 187
Chavez, Ron 34
Chavez, Silvia 44, 91, 94
Chavez, Willy 129
Chazaro, John 44
Cheeseman, Ed 129, 170
Cheeseman, George 24
Chesterton, Bruce
Cheyovich, Debra 34, 75, 78, 88, 89, 93
Chiappone, Maria 34
Chichetti, Tom 95
Childs, Ron 24, 153
Chong, Karen
Chong, Karen 101
Christian, Deb 24
Christofferson, Richard 44, 138
Chung, Willy 24
Cilino, Liane 24
Cimarusti, Concetta 34, 122
Cimino, Cathy 34, 98, 115
Cimino, Mariann 99, 187
Cisneros, J.
Cisneros, Riggio 170
Cisneros, Raquel
Claar, Margaret 24
Claar, Mary 187
Claar, Stephen
Clair, Jackey 34, 95, 115
Clapp, Gary 62, 65, 66, 81, 95, 133, 134, 143, 144, 170, 187
Clapp, Darrell 147
Clark, John 24
Clark, William 44
Clayton, Margaret 34
Clements, Susan 187
Clifford, William 24
Clignett, Irene 24
Clignett, Rodrick 44
Coburn, Candaco 71, 187
Cochran, Deborah 24
Cohen, Barbara 94
Cohen, Steve 24
Cohen, Sandra 34, 94
Cojocari, Michele 99, 124
Col, Frank
Cole, Scott 34, 114
Cole, Teresea 24
Coleman, Amanda 44
Collar, Eric 44, 95, 137
Collar, Valerie 24, 61
Collaso, Norma 24
Colletta, Anita
Collins, Barry 44, 133, 134, 151, 159
Collins, David 84, 95, 133, 134, 187
Collins, George 24, 137
Collins, Sherry 34
Collins, Wendy 44
Comorre, Larry 114
Comstock, Leatha
Conrad, Brenda 44
Conelly, James 92, 188
Conner, Lori 24, 114
Contreras, Cynthia
Contrersa, Judy 34
Cook, Douglas 188
Cook, Sandy 71, 80, 173, 188
Copprell, Michael 24
Corbett, Crystal 24
Corbett, Michele 24, 114
Cordova, Marian 24
Cordova, Marie 188
Cordova, Regina 24
Cornejo, Raul 188
Coronado, Charlene 34
Coronel, Arthur 91, 93, 212
Coronel, Yolanda 34
Corr, Jo Ellen 34
Corrigan, Linda 61, 100, 104
Corrigan, Robert 34, 95, 116, 138, 171
Corselius, Dolores 34, 78
Corselius, Lorrie 89, 90
Cortes, Roberto 24
Cortez, Bruce 24, 129
Cortez, Helen 34
Cortez, Maria 34, 94, 173
Cortez, Rebecca 24
Cortez, Rudy 44, 148
Corti, Denise 34
Cowan, Dave 137
Covey, Richard
Cox, Bruce 24, 140, 152
Crane, Richard 44
Creekmur, Dennis 140
Creekmur, Gregory 24, 163
Creekmur, Theodore 188, 133
Christoffersen, Rick 61
Crose, Madaline 59, 60, 65, 66, 71, 100, 106, 107, 188
Crowell, Vickie 34, 98
Cruz, Patricia 34
Cuda, Chris 188
Cuda, Sam 34, 162
Culbertson, April 188
Cummings, Marie 24
Cumorre, Larry 24
Cunovic, Debra 44, 74
Curtis, Kevin 34
Curry, Chris 93, 188
Cusimano, Concetta 24
Cyr, Mark 34
Cyr, Shan 101, 188
Czajka, Bonnie 51, 71
Czupor, Steve 188

Dale, Debbie 44, 126
Daly, Diana 24
Daraneon, Cecelia
Darby, Janice 44, 103
Dauber, Manny 24
Davila, Beverly 44, 95, 115, 122
Davis, Antonia
Davis, Calvin 24
Davis, Diane 24
Davis, Darla 188
Davis, Michael 34
Davis, Paul 44, 84, 95, 137
Davis, Philip 188
Davis, Paul 24, 90
Davis, Tony 24
Dawes, James 44
Dawson, Diane 53, 64, 66, 102
Dawson, Mike 90
Day, Marian
De Avila, Agnes 24
De Bellis, Leah 44
Dejesus, Ron 25, 137
Dekeyrel, Julie 189
De La Cruz, Al 44
De La Cruz, Maria 115
De La Fuente, Lydia 25
Delao, Arthur 25
De La Osa, Irasema 100
De La Osa, Lily 115
Della Rosa, Celia 44
De La Rosa, Gary 44, 78, 113, 11

De La Rosa, Manuel 189, 93
Delarosa, Paul 25, 152
De La Rosa, Perla 44
De La Rosa, Patricia 52, 94, 100
De La Torre, Dan 189
De La Torre, Gerade 25
De La Torre, Ron 34
De La Torre, Velma 25
De La Vega, Elvia 34
De Leon, Deborah 25
Deleon, Mary
Delgadillo, Moses 34, 170
Delgadillo, Olivia 25
Delgadillo, Rose Marie 44
Delgado, Rudy 44
Delgado, Sandy 189
Delhago, Esther
Del Palacio, Albert 155
Del Palacio, Bob 138, 147
Del Palacio, Marie 25
Del Rosal, Miguel 25
Del Arroyo 51
Dement, David 34, 88, 104
Denerson, Roger 44, 137, 146, 159
De Nicole, Vincenzo
Denn, Lou Ann 44, 61, 102, 115
Denn, Lynda 44, 61, 115
Denton, Marleen
De Porte, Ernest 189, 138, 84, 93
De Sigio, Magdalena 34, 115
De Vincinzo, Felicia 101, 189
De Shazer, Lawrence
De Vincinzo, Michelle 44
De Vincinzo, Nick 25
De Tomaso, Robert
Devoe, Cathy 44
Diaz, Arleen 34
Diaz, Belinda 25, 129
Diaz, Dolores 189
Diaz, Eva 189
Diaz, Evangeline
Diaz, Loretta 189
Di Bella, Rickey
Dilley, Kathy 25
Di Pietro, Dennis 25
Di Pietro, David 44
Dorado, Darnella 25
Doty, Karen 25
Douglas, Brian 44, 92, 170, 171
Douglas, Lynn 25, 102
Downey, Daniel
Downie, Lee 44
Drinkwine, Kent
Drest, Brian 25
Duarte, Linda 101, 189
Duarte, Lillian 34, 101
Dube, Michael 34
Duffy, Alexander
Duffy, Lauralei 44, 100, 113
Duran, Al 44
Dupre, Jose
Duran, Tony 25, 140, 149
Duran, Chris

Earl, Sharon 34, 90, 129
Easley, Darlene 25, 114
Echeverria, Elvira 34
Echeverria, Esther 189
Echeverria, Margaret 44
Echeverria, Ruben 25, 114
Eddow, Gary 25, 149
Eddow, Ron 44
Edgar, David 34
Edgar, Doug 189
Edmondson, Sheri 44
Edwards, Debra 189
Edwards, Doyle
Edwards, George 34, 129
Egbert, Jaqueline 34, 71, 114, 122
Eisenberg, Barbara 34, 95, 172
Eisenberg, Howard
Elizondo, Margarita 34
Elizondo, Mary Ann 44
Elliott, Anne
Elmans, Steve 91
Engbretsen, Mark 189
Engbretsen, Ruth 25, 114, 129
Englemann, Paul
Engler, Robert 189
Enriquez, Josephine
Enriquez, Ronnie 25
Enriquez, Ruben
Enriquez, Rufina
Enriquez, Violet 25
Ensberg, Steve 44
Epperson, Mike 212
Epperson, Pam 25, 114
Erickson, Bradford 34, 140
Erickson, Dan 34, 138, 147
Erickson, Eric 190, 151, 153
Eschagaray, Diana 45
Escudo, Jose 91, 153, 190
Escudo, Julio 153, 190
Espalin, Robert 45, 138, 162
Espinosa, Bertha 45
Espinosa, Connie 45
Espinosa, Freddy 25
Espinosa, Jose 89, 129, 190
Espinosa, Javier 25, 129
Espinosa, Jesus 149
Espinoza, Hector 190, 138, 64, 67, 92, 138, 156, 190
Espinoza, Arthur
Espinoza, Norma
Essex, Roy 45
Estep, Dennis 25
Estorga, Yolanda

Fabella, John 91
Falk, Robbie 81, 103, 190
Falletta, Susan 35, 90, 98
Falzone, Anthony 133, 155, 159
Faraoni, Adrianna 25
Faraoni, Mirium 135
Farias, Esther
Farias, George 212
Farias, Lydia 212
Faulkner, Joyce
Faulkner, Rickey 25
Faust, Kathleen 190
Fedora, Barbara
Fedora, Geanne 25
Fedora, Maria 190
Felix, John 78, 89, 95, 190
Felix, John 45
Felix, Marie 35
Felix, Mark

Felkins, Debra 25
Felten, Debra 45
Felten, David 25
Fernandez, Oscar
Ferrara, Linda 25
Ferrell, Robert 84, 89, 92, 101, 190
Ferri, Donna 45, 59, 61, 74, 99, 115, 126
Fertschneider, Kristin 25
Fiechter, Thomas 25, 140, 163
Field, Karen 190, 77
Fietsam, Rick 45, 95, 113
Figueroa, Manuel 35
Filippi, Donna 25
Filkins, James 25
Finneman, Ron 190
Fisher, Mike 25
Fischer, Garry 92, 212
Fischer, Jeanne 35
Flanagan, Roberta 35, 71
Flaughter, Mary 25
Fleming, Robert 190, 84
Floren, James 45
Flores, Maria 25, 114
Flores, Margarita
Flores, Ofilia 45
Flores, Raul 25
Flores, Ricardo 35, 114
Florez, Audrey 45
Fluster, Lynn 35, 75, 89, 94
Fong, Irving 35, 137, 152, 162
Forrester, Deborah 25
Forster, Linda 191
Fortney, Robert 93, 191
Foss, Jan
Fox, Deborah 114
Frailey, Debra 35, 100, 115, 122
Frailey, Iona 25
Francavilla, Frank
Franco, George 114
Franco, Irma 45
Franco, Mercedes 25, 91
Franco, Martha 71, 191
Franich, Janet 81, 191
Franks, Kathryn 45, 101
Fraser, Jim 191
Fredrickson, Susan 74, 81, 88, 103, 116, 127, 172, 191, 216
Freedland, Warren 35, 137
Fremont, Michael 35
French, Christina 35
French, Robert 25
Frey, Kathy 45, 102, 122
Frey, Nancy 25
Frey, Pam 25
Frias, Martha 191
Frias, Mirium
Frias, Susan 45
Frias, Tom 25
Friedler, Roslyn 25
Frise, Gary 191
Freendt, Jacqueline 45, 100
Fuentes, Alexander 212
Fuentes, Cynthia 35
Fuentes, Sandra 35
Fujimoto, Gary 191
Fukui, Sandra
Fuleza, Mike 129
Fuller, James 25
Fullerton, Robert 25
Fullerton, Tony 137
Funaro, Ron 138, 162
Funatsu, SAndra 52, 75, 80, 122
Furuto, Linda 74, 89, 99, 116, 191, 216

Gabaldon, Alma 25
Gabaldon, Armando
Gabaldon, Bob 129
Gabaldon, Jesus
Gabaldon, Jaime 25
Gagner, Cheryl 35, 102, 115
Gago, Jenny 102, 147
Gago, Willie
Galan, Betty
Galante, Frances 115
Galento, Mary 25
Galaway, Ila 25
Gallego, Cynthia 35, 95, 115
Gallegos, Greg 25, 114
Gallina, Francine 45, 61, 104
Gallina, Jeanette 191
Gaman, Shifra
Gamez, Francisco 25
Gamez, Madeline 35
Ganley, Joe
Gann, Elizebeth 25
Garabedian, Karl 25, 129
Garabedian, Karla 191
Garcia, Arlene 35
Garcia, Barbara 52
Garcia, Barbara 25, 115
Garcia, Chris 162
Garcia, Craig 25, 140
Garcia, Demetrio
Garcia, Edward 114
Garcia, Eva 212, 35, 115
Garcia, Evelina 99
Garcia, Ernesto 191
Garcia, Gilda 25
Garcia, Irma 35
Garcia, Loretta 25, 91
Garcia, Lawrence 163
Garcia, Manuel
Garcia, Michael
Garcia, Nellie 35
Garcia, Orlanda
Garcia, Pat 45
Garcia, Phillip 45, 114
Garcia, Phillip C. 114
Garcia, Rapahel 25
Garcia, Richard
Garcia, Robert 192, 35
Garcia, Roger 192, 153
Garcia, Ralph 45, 155
Garcia, Raymond 45
Garcia, Robert
Garcia, Robert V.
Garcia, Serafin 133, 134
Garcia, Sandra 25
Garcia, Yolanda 99
Garing, Phil 91
Garnica, Lydia 45, 116
Garrett, Pam 192
Garrett, Pat 113, 212
Garside, Francis
Garris, Barbara 192, 94
Garza, Paul
Garza, Jaime 25
Garza, Toni
Gasque, Elsie 212
Gasque, Ruben 25, 163
Gatliff, Nick
Gatto, Maryann 45, 95, 103
Gay, Sally 35, 71
Gaytan, Carla 192

Genino, Pat
Gennaro, Philip 35
Gentry, Crystal 35
George, Vicky
Gerlach, Greg 25
Gerry, Gordon
Giacelotti, Maryann 192, 93
Gibal, Carla
Gibson, Theodore 192
Gill, Grant 192
Gill, Glennis 35, 122
Gillespie, Randall 35
Gillette, Dora 26
Gillette, Katherine 192
Gillette, Paul 35
Gilliland, Joan 192
Giordano, Barbara 35, 91
Giovino, Rosa 35
Gist, Valerie
Givens, Victoria 35
Glogoza, Jan 26
Glogoza, Marianna 35
Goesik, Gene 35
Goetz, Rhonda 192, 98
Goldman, Tony 45
Goldner, Elena 35, 115
Goldstein, Richard 35
Gomey, Minerva 51
Gomes, Antonio
Gomez, Edundo 192
Gomez, Gladys 53, 71
Gomez, Nancy 35, 112
Gomez, Sharon 26
Gomez, Renee
Gong, Jacqueline 35, 89, 94
Gonzales, Alex 26
Gonzales, Carol 35, 71
Gonzales, Fernando
Gonzales, Herminia 35
Gonzales, Phillip 84, 159, 193
Gonzales, Paul 59, 84, 90, 95, 192
Gonzalez, Richard 26
Gonzales, Rosita 35
Gonzales, Steve 193, 138
Gonzalez, Alberto 74
Gonzalez, Celia
Gonzalez, Mary 192, 71, 91
Gonzalez, Martha 35
Gonzalez, Michael 26, 114
Gonzalez, Rachel 26
Gonzalez, Roy 26
Gonzalez, Yolanda 129
Goodfellow, Mark 26, 167
Goodrich, Jack 45
Gordines, Ron 138, 193
Gordon, Kathleen 26, 114
Gorgonio, Cynthia 26
Gorham, Anita 45, 88, 89, 93, 129
Gorham, Faron 26, 129, 170
Gorman, Susan 114
Gorski, Elaine 102, 193
Gotta, Greg 26
Gettardi, Carmen
Grant, Linda 45, 104
Grant, William 193, 95
Graves, Jeff 35, 140, 148
Graves, Marsha 60, 116, 193
Grbac, Don 74, 89, 94, 95, 168, 193
Green, Cheryl 35
Green, Larry 193
Green, Steve 84, 90, 156, 159, 193
Greenamyer, Michael 35, 89, 147, 153, 167
Greenamyer, Bob 84, 89, 91, 155, 167, 193, 216
Greenberg, Blossom 45, 74, 92, 94
Greenberg, Bob 80, 81, 212
Greene, Deborah 35
Greer, Debbie 35, 122
Greer, Randy 193
Griasy, Mirium 212
Grieve, Jill 26
Griffith, Dwie 80, 193
Grise, Rebecca 35, 115
Grossman, Stuart 26, 140, 149
Guerra, Gloria
Guerrero, Dora 35
Guerrero, Gloria 45
Guerrero, Jose
Guerrero, Lucille
Guerrero, Sylvia 193
Guevara, Victor 193
Guevara, Yolanda
Guillen, Dave 35, 148
Guillen, Linda 26
Gulette, Sharon 102, 213
Gum, James 45, 170
Gum, Lesley 26, 167
Gum, Lester 140
Guerrola, Francine 26
Gurule, Dennis 194
Gusman, Cynthia
Gustaferro, Judy 103, 194
Gustafson, William 45
Gutierrey, Becky 26
Gutierrez, Bertha
Gutierrez, Margaret 26
Gutierrez, Olga 45
Gutierrez, Rosemarie 26

Haddad, Peter
Hahn, Karen 45
Hainer, Teresa
Halbert, Wesley
Hall, Dana
Hall, Morris 133, 134
Hall, Donna 26, 63, 114
Hall, Gerard 137
Hall, Paul
Hall, Mike 133
Halladay, Kent
Hallgrimson, Keith 35
Halstrum, Elina 124, 194
Hamamoto, Phyllis 99, 194
Hamanaka, Glenn 75, 35, 148
Hamblin, Debra
Hampy, Neal 143, 145
Hanacek, Sandra 35, 62, 95, 125
Hansen, Curtis 35
Hansen, Daryll 26
Hansen, Kathrin 35, 115, 122
Hansen, Karin 26
Hansen, Kristine 26, 129
Hansen, Rebecca 35, 115
Hansen, Remy 35, 116, 138, 156, 159
Hansen, Thomas 84, 90, 95, 151, 194
Hanson, Roxanna 194
Harasansky, Frances
Haro, Esther
Haro, Lupe 194
Harper, Raelyne 35
Harper, Rena 45, 53, 101, 113
Harrigan, Pat 84, 134, 194
Harris, Lora 26

Harris, Michael
Harris, Peggy 113, 194
Harrison, Diane 35
Hart, John
Hart, Martin 36
Hart, Mary 194
Hart, Michael 36, 88, 104, 153
Harvey, Denise 26
Hasegawa, Michael 26
Havaer, Curtis 129
Hayashida, Laura 36, 99, 122
Haynes, Reetha 36, 88, 94
Haynes, Ken 93, 194
Hazzard, William 194
Hearn, Frances 194
Heftye, Nigel 194
Heightland, Joyce 81, 103, 127, 194
Heller, Axel 26
Helman, Angela 45
Helman, Michael
Helmich, Valerie 26, 95
Heller, Axel 95
Henderson, William 36
Henderson, David 75
Hendrickson, David
Hendrickson, Eric 36
Henry, William
Hepler, Pat 76, 102, 112, 194
Herbold, Bruce 88, 194
Heredoro, Sylvia 36
Herman, Eugene 89, 91, 194
Hernandez, Alice 26
Hernandez, Anthony 26, 146
Hernandez, Deborah
Hernandez, Blanca 36
Hernandez, Elvia 45, 61, 103, 113
Hernandez, Frank 143, 145, 195, 213
Hernandez, Fred 45, 91
Hernandez, Frances
Hernandez, Jan 26
Hernandez, John 26
Hernandez, Josephine 195
Hernandez, Jeanette 46, 115
Hernandez, Juanita
Hernandez, Louise 195, 91
Hernandez, Margarita 26
Hernandez, Margarita 26, 114
Hernandez, Mario 93, 195
Hernandez, Mary 91
Hernandez, Michael 153
Hernandez, Nancy 52, 94, 95, 101
Hernandez, Sylvia
Herpolshimer, Laura 36, 71
Herrera, Anna Victoria 36
Herrera, Rosa Maria 26
Herron, Bette 36, 122
Herron, Jim 195
Hertel, Stan 213
Hess, Rick 93, 195
Hesse, Lois 26, 71, 114
Hesse, Rita 36, 99, 122
Hesson, Marlene
Hesson, Mark 195
Heukredt, Betty 74, 81, 195
Heukredt, Carol 129
High, Gerry 36
High, Paula 26
Hightower, Debra
Hill, Janet 97, 99, 127, 195
Hill, Randy 198
Hilton, Sandra
Hintze, Rebecca 36
Hilton, George
Hnylanski, Kathy 36
Hnylanski, Steve 195
Hodak, Larry
Hofer, Melanie 45, 115
Hoffman, Linda 36
Hoffman, Perry 46
Hoffman, Richard 153, 159
Holquin, David 36
Holloway, Joan 195
Holmes, Wendy
Honda, Carolyn
Hong, Jean 26, 63
Hood, Stacey 195
Hoop, Brenda 36, 71
Hoop, Frank 93
Hoop, Wilbur
Hooper, Claudia 45, 102, 115, 122
Hoopilaina, Ben 36, 152, 129
Hesson, Marlene 26
Hopkins, Sharon 46
Hornbrook, David 36, 129, 170
Houston, Cindy 59, 64, 66, 69, 100, 127, 195
Howe, Howard 46, 114
Howe, Shirley 36, 75, 129
Howell, Deborah 46, 113, 116
Holmes, Wendy 26
Hubbard, Penny 195
Huber, Carl 195
Huber, Malynda 36, 98
Hubner, Don 101, 195
Hubner, Robin 36
Huerta, Ubalde 137
Huld, Rita 196
Hull, Gerald 26
Hull, Morris
Hull, Mike 26
Hummel, Mark 26
Humphreys, Debra 26, 114
Hunden, Virginia 26, 75, 89, 92, 114
Hunningford, Charles 45, 114
Hunningford, Teri 26
Hunsinger, Ann
Hunsigner, Jan 26
Hunt, David 26
Hunt, David Aaron 93
Hunter, Karen 36, 99
Huntsinger, Roberta 196
Hurst, Kristina 36, 115
Hurwitz, Tom 26
Hutton, Carol 102
Heukrot, Carol 26
Hutton, Terry 26, 114
Hyman, Steve 26

Iaderesa, Linda 26
Iguchi, Gale 26, 63
Iguchi, Vicki 68, 71, 99, 196
Ilizaliturri, John
Imperial, Willie 95, 138
Ingman, Michael 46
Ingman, Scott 26
Inman, George 46
Irost, Bryan 129
Isman, Belinda 36, 81, 115
Iavenditti, Mike 196
Izquierde, Ramon 155

Jackson, Dennis
Jackson, Matthew 46
Jackson, Nora 26, 104, 114

Jacobs, John 36
Jacobs, Jeff 46, 155
Jacobs, Shell 46
Jacobson, Robert 36
Jaffe, Martin 46, 116, 155
James, Laura
Jarvis, Larry
Jimenez, Dave 196
Jimenez, Oscar 36
Jimenez, Stella 46
Jimenez, Sue 36
Jimenez, Antonio 36
Jeanis, Mary 26
Jeanis, Tom 53
John, Kerry 36, 75, 88, 89, 94, 104
Johnson, Dan 26
Johnson, John
Johnson, Jane 36, 98, 115
Johnson, Marilyn 46, 102
Johnson, Nancy 36, 98
Johnson, Robert
Johnson, Rondalee 26, 94
Johnson, Randy 171, 196
Johnson, Ron 92, 196, 217
Johnson, Steve 36
Johnson, Steve 46
Johnson, Scott 36, 75
Johnston, John 46, 196
Johnston, Pat 159
Jones, Rachael 81, 94, 196
Jones, Scott 46
Jones, Terri 26
Jones, Thomas
Joseph, Judy 196
Juarez, Belinda 91, 100, 196
Juarez, Elma
Juarez, Frank 36
Juarez, Irma 196
Juarez, Mary 99, 172, 173
Juarez, Manuel 114
Judd, Larry 65, 213

Kaites, Jim 27
Kakligian, Yvonne 36, 95, 98
Kaloian, Michael 27, 114, 163
Kami, Ed 36
Kammert, Gail 46
Kanemura, Barbara 36, 80, 99
Kaplan, Alan 36, 89
Kappa, Mike 52, 104, 155
Kappertz, Peter 27
Karnes, John 116
Karuza, Ivan 36, 75, 170
Karvos, Larry 129
Kato, Janet 46, 67, 95, 100
Katsuyama, Judith 27, 114
Kaver, Ellen 102
Kawakata, Greg
Keehn, Brad 84, 157, 159, 196
Keeler, Debra 46, 102, 115, 122
Keeler, Peggy 114
Keena, James 46
Keipert, Laura
Keller, Mari 196
Keller, Marilyn 46
Keller, Neil 196
Keller, Peggy 51
Keller, Robyn 27
Kennedy, Hal 36
Keseloff, John 84, 90, 196
Keyser, William
Kidd, Deborah 36
Kidd, Valerie 197
Kipp, Sandy 46, 71
Kilanowski, Robert 129, 155, 197
King, John 46, 84
King, John 27, 171
King, Kathleen 116, 197
King, Sherry 46, 100
Kinnart, Steve 27
Kinsbursky, Lee 89, 91, 92, 167, 197
Kinsbursky, Steve 36, 167
Kirk, Arlene 95
Kirsch, Leanne 46, 74, 88, 94, 104
Kirsch, Steve 36, 75, 84
Kirsch, Vicki 214, 216
Kitani, Debbie 27, 75, 114
Kitani, Karen 46, 74
Kjellesvik, Kandy 36, 102, 115, 122
Klasky, Philip
Klauza, Jeff 27
Klein, Jose 36, 95
Klein, Roger
Klerks, August 46, 95
Klerks, Hubert 36
Knight, Roger 36
Knox, Brenda 27
Keepp, Klaus 46, 95
Keester, Ed 27, 147, 163
Kohl, Gale 46, 101
Kokoris, Carmen 46, 95, 98
Kosaroff, Max 46, 113, 116
Kotani, Jack 46
Kozlowski, Jill 27
Krauthamer, Kurt
Kreslake, Millicent 27, 75
Kreslake, Melanie 98, 197
Kretz, Tony 36
Kroeger, Jack 90, 197
Kubo, Joyce 27, 75
Kubo, Robert
Kulhanek, Lorraine 36, 75
Kulhanek, Paul 74, 78, 89, 91, 94, 197
Kuntz, Penny 27
Kunz, Brad 36
Kunz, Wendy 46
Kurfman, Carol 197
Kursinski, Tom 27
Kyorai, Ken

Labansat, Enrigue
La Bossiere, Rocky 36
La Favor, Ron 27
Lamas, Marisela 52, 100, 129
Lamb, Donna 27
Lambert, Bob
Landeres, Cecelia 197
Landeres, Richard
Landeres, Louis
Landeres, Sylvia 27
Lane, Judy 197
Lanfranchi, Leonard
Lango, Mike 27
Lango, Richard 37
Lanham, Dottie 46
Lanham, Marilyn
Lanza, Karen 37, 115, 122
La Parne, Josephine 37
Lapuma, Russell 27, 89
Lara, Daria 46, 101, 113
Lara, Enrique 46
Lara, David
Lara, Ida 27
Lara, Kathleen 51

Lara, Michael 84, 197
Lara, Margorie
Lara, Rosario 27
Lara, Sue 37
Laredo, Ruby 27
Larson, Arlene 27, 114
Larsen, Gary 46, 197
Larsen, Vicki 102, 213
Larsen, Wayne 27
Lascano, Josie 46, 95
Latta, Dorthy 27, 114
Laurenzelle, Frank
Lauria, Sue 37
Lavars, Glenn 197
Lawrence, Andrea 46, 101, 122
Lawrence, David 37
Lawrence, Kimberly 27
Lawrence, Rick 27, 75
Lawrence, Tom 197
Le Blanc, Pat 46
Ledesma, Harvey 27
Ledesma, Kathleen 197
Le Duc, Bob 197
Lee, Valerie 65, 81, 95, 97, 99, 106, 107, 213
Leek, Kathy 37
Leigh, William 46
Leivas, Dave 197
Leizerowitz, Linda 103
Leizerowitz, Sharon 46, 94, 197
Lenik, Deena 46
Lenz, Mary 197
Leon, Albert 27
Lerner, Jody 27
Leuschner, Ray 37
Lerner, Robert 46
Levin, Gene 27
Levine, Andrew 27
Levy, Charmagne 46, 71
Lewis, Karen 198
Lewis, Ellen 37, 95, 99
Leyrer, Janice 37, 75, 89
Lieberman, Daryl 46, 74, 88, 94, 104
Linarez, Oscar 37
Linarmen, Richard 27
Linere, Francisco 27
Llamas, John 37
Lebate, Geraldine 37
Lebello, Lillian 46, 71, 116
Locher, Bob
Lockhart, Nancy 46, 100
Lockwood, Bill 46
Loew, William 95
Legsden, Craig 27
Lohossieve, Rocky 168
Lombardi, Phillis 46, 74, 89, 90, 94, 122
Lomeli, Carmen 37
Lomeli, Jose
Lomeli, Tim 198
Lomonaco, Dino 27
Longobarde, Jim 66, 80, 95, 198
Lopez, Celia 46, 172
Lopez, Corrine 37
Lopez, Celia 71, 101, 173, 213
Lopez, Danny 129, 198
Lopez, Don 46
Lopez, Delores
Lopez, Gloria 46
Lopez, Graciela
Lopez, Grace 46
Lopez, Laura 46, 98
Lopez, Louis 155
Lopez, Mary 46
Lopez, Marge 37, 129, 172
Lopez, Mark 37
Lopez, Mike
Lopez, Richard 27
Lopez, Roger
Lopez, Salvador 27
Lopez, Sue 27
Lopez-Blanco, Luis
Lopez, Ymelda
Loucks, Patricia 27
Lovate, Lorane 114
Love, Karen 51
Love, Bob 27
Loy, Denice 37
Loye, Irma 37, 100
Lozano, Cynthia 27
Lua, Ismael 37
Lucere, Marci 27
Lucere, Nancy 53
Lucskay, James 213
Luevano, Jose 37
Lugo, Evelyn 198, 217
Luitwieler, Jim 27, 163
Luitwieler, Pat 53, 61, 100, 115, 124
Lujan, Bob 53, 84, 95
Lujan, Rita 37
Lujan, Robert
Lum, Darrell 74, 89, 94, 198, 217
Luna, Elena 27, 90
Luna, Olivia 198
Lusk, Frank
Lussier, Lisette 74, 89, 198
Lussier, Philippe 37, 89
Lustro, Steve 27, 170
Lynch, Chris 37, 102
Lynch, David 37
Lyons, Lorraine 95, 125
Lynch, Jimmie 37
Lyon, John 198

Ma, Moses 27, 89
Maarschalkweerd, Carol 113
Mac Cell, Doug 47
MacDonald, Dan 27
Mac Donald, Nelson 47
Mac Dougall, Carolyn 27
MacDougall, Sandra 47, 94, 103
Macias, Ann 37
Macias, Martha 47
Macias, Toni 115
Mackenzie, John 27
Mac Monagle, Mark 37
Macri, John 198
Maddox, Irene 116, 198
Madrid, Don 37
Madrid, Frank 27
Madrid, Frank 27
Madrique, Mario 51
Maeda, Darrel
Maeda, Randy 37
Maes, Albert
Magana, Raul 37
Magdalene, Charlie 198
Magnolia, Steve
Maitre, Suzanne 47
Makabe, Lenin 99, 198
Maksranoff, Steve 37, 89, 167
Malezewski, Francois 27
Malezewski, Georges 37, 155, 167
Maldonado, Gloria 47
Maldonado, Olga 27
Malley, Mike 47, 95

Manavian, Ed 37
Manavian, John 74, 89, 198
Mannion, Coleen 27
Manning, Charles 47
Mannion, Jean 47, 95, 102, 104, 115
Manrique, Marie
Marangakis, Chris 27
Marcu, Kathy 213
Marcu, Michele 47, 95
Mares, Rebecca 47
Marin, Gloria
Margolies, Mike 37, 95, 129, 155, 167
Marin, Imelda
Marks, Robin 27
Maren, Judith 37, 93, 104
Maren, Nancy 37, 75, 78, 88
Marquez, Arthur 47
Marquez, Marlene 27
Marquez, Thomas 53
Marquisee, Matthew 27
Marshall, Al
Marshall, Rudy
Martin, Brian 37
Martin, Carmen 47, 94, 122
Martin, Kay 47
Martin, Vanessa 37, 122
Martinez, Al
Martinez, Andrew 37
Martinez, Armando 28
Martinez, Anthony 199
Martinez, Anna 28
Martinez, David 28
Martinez, David C. 28
Martinez, Diane 47, 88, 104
Martinez, Francisco 37
Martinez, George 37
Martinez, Lillie 199
Martinez, Linda 47
Martinez, Luis 37
Martinez, Laurie 37, 115
Martinez, Mike 180, 199
Martinez, Phil 37
Martinez, Rosie 213
Martinez, Sal 213
Martinez, Susan 37
Maruca, Pam 37, 122
Mastronardo, Carmen 28, 114
Mastronardo, Estelle 47, 94, 95
Mastrosimone, Susan
Mata, Eleanor 28
Matke, Alicia 28
Matke, Michele 37, 115
Matsuda, Leslie 47, 94, 100
Matsumoto, Gretchen 28
Matthews, Sharla 47
Maurizio, Debra 47
Maurizio, Mike 28
Mawson, Mike 37
Maxfield, Ann 37, 71, 103
Maxwell, Jacqueline 47
Maxwell, Roberta 37
Mayer, Brent 28, 91
McBreen, Wanda 47
McCallhan, Nancy 28
McCarley, Michiel 28
McCasland, Mike 47, 59, 61, 84, 101, 104
McClanahan, Richard 47, 93
McCollum, Gary 47, 168
McCrudden, Dale 47
McDannold, Deborah 37
McDowell, Mitchell
McGinnis, Crystal
McGuire, Elizebeth 37, 122
McGuire, Kathleen 47
McGuire, Nellie 213
McGuire, Stan 47
McGuire, Vena 28
McLirevey, Cindi 47
McKee, Mike 47, 114
McKellop, Diana 102
McLaren, Garfield 47
McManigal, Susan 28
McMaster, Debby 199
McMillan, Gerald 47, 113
McMillan, Martha 28
McPowell, Mitchelle 28
McNamara, James
McMillan, Rusty
Meade, Denise 95, 100
Meade, Laura 28
Medina, Rose Marie 28
Medvedik, Geraldine 47, 122
Mehlman, Larry 65, 74, 80, 89, 199, 216
Mehlman, Felicia 28, 64
Melius, Cynthia 116
Menacho, Dominga
Mendez, Anne 47
Mendez, Mary 28
Mendez, Rosalie 28
Mendez, Virginia 37
Mendoza, Dan 37
Mendoza, Demise 37
Mendoza, Gina
Mendoza, Norbert 37
Mendoza, Noralee
Mendoza, Richard
Mendoza, Ray 213
Mendoza, Sergio 37
Mendoza, Sandra 94, 199
Menor, Teresa 103, 129
Menor, Teresa 47, 93
Mercado, Al
Mercado, Virginia 28
Merino, Ivonne 37
Merino, Sam 28
Merz, Mike 47
Messina, Kathy
Messrah, Laura 38
Mestas, Fernando
Mestas, Gerard 199
Meza, Gloria 38
Meza, Maria
Meza, Carmen 213
Middleton, Sonja 28
Milak, Peter
Milius, Cynthia 47
Miller, Carol 38
Miller, Gwen 213
Miller, Steve 28
Miller, Susan 199
Miller, Stan 47
Miller, Wendy 115
Millus, Dan 51
Millus, Richard 47
Minard, Laura 38, 102, 122
Miranda, Cynthia 38
Miranda, Eileen 28
Miranda, Larayne 47, 172
Miranda, Tony 38, 114, 116
Miscione, Lydia 28
Miscione, Virginia 47
Mitchell, Bruce 38
Mitchell, James
Miyagawa, Kathi 28
Mohr, John 38

Monroy, Ed 28
Montague, Charlie 167
Montague, Barbara 28, 71, 89
Montague, James 81, 95, 199
Montague, Don 28, 129, 170
Montanez, Marie 47
Montecino, Lucille 47
Montecino, Greg 28
Montecino, Rachel 47
Montes, Art
Montes, Edwin
Montes, Lydia 38
Montes, Louie
Montes, Mary Lou 28
Montez, Art
Montoya, Errol 47
Montoya, Marie 38
Moody, Janet 47, 101
Moore, Julie 28, 95, 114
Moore, Kathleen 47
Moore, Pat 38
Moore, Ron
Morega, Ed
Morales, Lionel
Morales, Rorfirio
Morales, Tom 114
Moreland, Gail 47
Moreno, Art 28 91
Moreno, Cynthia
Moreno, Eddie 199
Moreno, Linda
Moreno, Marlies 214
Moreno, Luis 28, 163
Moreno, Yolanda 115
Morgan, Eleanor 38
Morgan, Esther
Morice, Robert 28
Moriel, Jesse 199
Morimoto, Evelyn 38, 101
Moss, Richard 38
Morones, Yolanda 28
Morton, Tricia
Mrvichin, Xenia 28
Mrvichin, Mitch 84, 93, 199
Muldoon, Chris 47, 59, 61, 94, 95, 99, 112
Mulvey, John 28, 167
Mummert, Linda 214
Munchhof, Kirk 47
Munchhof, Leslie
Mundy, Teresa 28, 114
Muniz, Elias
Muniz, Frank 114
Muniz, Jesse 214
Muniz, Tom 28
Munn, Lorraine
Munn, Sharon
Munoz, Sandra
Munoz-Ledo, Rosalia 199
Munoz-Ledo, Rene 38, 114
Munson, Lonnie 47
Munson, Richard 38
Murga, Rebecca 47, 59, 61, 116
Muro, Steve 90
Murphy, James 28
Murphy, Hope 38
Murphy, James A.
Murphy, John 113
Murphy, Lonnie 38, 113, 116
Murphy, Mary 47, 129
Murphy, Suzan 28
Murray, Pat
Myers, Myra 47, 61, 122

Nagel, Margaret 38, 75, 78, 95, 104
Nagy, Don 200
Najera, Ray
Nakashima, Scott 38
Naseiro, Raymon 47
Navarette, Deborah 28
Navarette, Jennifer 47
Naverette, Raul
Navarro, Tony
Navarro, Robert 28
Nechanicky, Pauline 28, 114
Nelson, Hilda 28
Nelson, Karla 38, 71, 95, 99, 115
Nelson, Rick 28
Nelson, Suzanna 28
Nerman, Julie 101
Nersisian, Sofia 200
Nerison, Jarilyn
Neufeld, Liz 200
Newby, Eugene 28
Newlin, Clyde 159
Nicassio, Chris 47
Nicastro, Janis 200
Nicastro, Laurene 38, 122
Nicklin, Jonnie 28, 114
Nicklin, Robert 67, 113, 200
Nicotera, Francesca 47, 61
Nicotera, Isabella 28
Nieto, Janice 38
Nishida, Colette 47, 200
Nishimura, Peter 47, 168
Nissle, Shanna 38, 59, 67, 102
Nitkin, Cheryl 93, 200
Nixon, Mike 200
Nobile, Marcia 28
Nolan, Nancy 48, 93
Noland, Keith 48
Noll, Sherrie 200
Nordstrom, Jeri 28,114
Nordstrom, Jodi 38, 62, 69, 102, 122
Noriega, Anita 38
Normand, Julie 38
Northcott, Deborah 28
Northcott, Richard 47
Northrop, Fred 78
Northwood, Janet 115, 200
Notarangelo, Jorge
Noye, Kim 38, 88, 129
Nuelle, Margaret 200
Nunez, Cecelia 47, 116

Oats, Sharon 38
Oats, Linda 28
Obelmito, Donna 38
Obeso, Cecilia 48, 88, 122
Obeso, Ana
Obeso, Irma 28
O Bryant, Regina 71, 200
O'Day, Dave 90, 93
Ocana, Steve 76, 84, 200
Ochoa, Barbara 38
Ogle, Resette
Ojeda, Fernando 38
Okita, Geogiann 89, 99, 200
Okita, Keith 38
Oka, Joanne
Okura, Faith 38, 100
Okutsu, Dorothy 48, 101, 115
Olague, Melinda 38
Olague, Carmen 214
Olivarez, Frank 28
Olivarez, Geraldine 200

Olivarez, Stephanie 38, 101
Olivias, Jesus 29
Oliver, Andrea 29
Oliver, Kris 38, 88, 104
Olson, Mark 29
Olson, Nancy 48, 113
Olvera, Henry 48, 91
Omens, Arthur 200
Onodera, Susan 29
Ononui, Almalita 53, 74, 113, 114
Ononui, James 29, 170
Ononui, Lani 71, 89, 92, 94, 95, 103, 128
Ontiveros, Lilia 29
Ontiveros, Laura 38
Ontiveros, Mike 48, 153
Ordaz, Rosemaria 38
Ortega, Yvonne 38
Oselmito, Donna 101
Oswald, Harry 38
Ouellette, Marian 38
Overton, Charles 48
Owen, Vickie 48, 71, 95, 103

Pacheco, Anna 29
Pacheco, John 48
Pacheco, Teresa 48
Pacheco Steve 114
Packer, David 114
Packer, William 29
Padilla, Arnold 200
Padilla, Charles 29, 140, 148
Padilla, Dina 29
Padilla, David
Padilla, Enedina
Padilla, Esmeralda 48, 113
Padilla, Theresa 38, 172
Paiz, Art 29
Paiz, Helen 48
Palasco, Sheila 38
Palomarez, Juliette 115
Palumbo, Twie 64, 67, 79, 200
Palusak, Tom
Papada, Anthony 29, 201
Paperno, Debbie 77, 201
Pantaleoni, Mariallena 38, 115, 122
Panza, Mike 38, 113, 138, 162
Panzieri, Susan 48, 103
Papada, Tony
Paperno, Debbie 99
Parker, Cindy 38
Parker, Nancy 201
Parkes, Daniel 29, 140, 167
Parra, Bob 84
Parras, Laura 71
Parrino, Kathleen 103, 201
Pasillas, Ralph 38, 133, 134, 147
Pasquale, Judith
Pataky, Karen 29
Pataky, Pam
Pataky, Susan 29
Patterson, Sheila 38
Patrick, Pam 94, 122
Patterson, Susan 201
Pawlowicz, William
Paxton, Charles 29
Payton, Tom 114
Pearson, Doug 38
Peck, Cynthia 98, 201
Pedregon, Ernest 29
Pedregon, Steve 38
Pelka, Ben 74, 94, 98, 168
Pelliccino, Tony 38, 114
Pena, Rosemary 29
Perez, Al
Perez, Debbie, 48
Perez, Frank 201
Perez, Gilbert 29, 91
Perez, John 38, 92, 162
Perez, Rita 29
Perez, Richard
Perez, Ron 74, 89, 91, 92, 148, 156, 159
Perez, Ruben 91, 201
Perez, Theresa 38
Periman, Ellen 39, 89, 94
Perlson, Bennet 29, 149, 170
Perry, Bruce 39
Persson, Palle 29, 167
Peterson, Bob 29
Peterson, Richard 39
Peterson, Nancy 94, 103, 201
Petito, Steve 29
Peverley, Paula
Peverly, Art 29
Phelan, Ernest 39, 114, 153
Phelan, Rosemary 48, 114
Philipp, Charles 133, 201
Phillips, Gail 48
Phinney, Irene 201
Piazza, Anna 39
Pierce, Cynthia 29
Pierson, Barbara 39, 103
Pietrokowsky, Faye 39, 71, 89, 94, 95, 172, 173
Pilcher, Arlyn 29, 114
Pinedo, Yolanda
Pirrone, Amelia 29
Pirrone, Cecelia 48
Pitchford, Jenny 39, 115
Placek, Paul 29, 95, 153
Planty, Mike 114, 201
Plasencia, Arthur 39
Platt, Cynthia 29, 100
Pluta, Rita 48, 88, 116
Poaque, Don 39
Polyak, Agnes 48, 89, 92, 94, 172
Ponce, Steve
Poore, Mike 29
Pope, Judy 29
Porras, Andrew 52
Porras, Laura 172, 173
Porto, Alina 48, 100, 115
Potter, Colleen 48, 100, 127
Potter, Diane 39, 99
Potter, Meredyth 48
Powers, Leslie 48, 95, 103, 115
Pratt, Bob 39, 148
Preston, Anne 48
Preston, Duane 116, 201
Price, Susan 29, 75, 114
Price, Tom 48, 148, 90, 95
Price, Steve 140
Price, William 39
Priewe, Kathy 39, 101, 172
Priewe, Kurt 168, 201
Ptashne, Debbie 48, 201
Puga, Theresa
Puglia, Martha 48
Purdom, Donna 29

Quon, Steve 48
Quezada, Maria 201
Quezada, Teresa 48
Quick, Donna 48, 71
Quick, Richard 39
Quigley, Michelle 115
Quiroz, Donna 97, 99, 202

Rabins, Karen 126, 214
Race, Ray 48, 94
Race, Scott 29, 129
Rainey, Jeanine 48, 100
Raleigh, Maryann 39
Ramey, Bob 202
Ramierez, Alvaro 48
Ramirez, Connie 48, 71, 99
Ramirez, Dolores
Ramirez, Diane 39
Ramirez, Ed
Ramirez Esther 29
Ramirez, Joe
Ramirez, John 202
Ramirez, Mark 39
Ramirez, Martha 39
Ramirez, Margarita 202
Ramirez, Robert 39
Ramirez, Sandra 51, 114
Ramos, Carmen
Ramos, Edmond 29
Ramos, Gilbert
Ramos, Hermalinda
Ramos, Lismer 29
Ramos, Norma 29
Randall, David 202
Rangel, Lupe 39, 102
Rankin, Ronald
Raniraz, Lucy 52
Raschka, Pamela 39, 172
Raulston, Judith
Rawlingson, Terri 39
Rawson, Judy
Raya, Ronald
Rear, Dianne 202
Regalado, Fred 202
Reinholt, James 157, 159, 202
Renfro, Mark 29
Reyes, Alejandra 113
Reyes, Arcadio 48
Reyes, Lydia 202
Reyes, Mario 48
Reyes, Ruben 29
Reyes, Valetine 29
Reynolds, Michael 88, 89, 214
Reynolds, Richard 39, 133
Reynoso, Eugene 29, 167
Reynoso, Raul 140, 149
Reynoso, Victoria 77, 98, 202
Rhode, Bonnilyn 39, 115
Richardson, Bruce 48
Richardson, Doug 202
Richert, Robert 133, 155, 202
Richetts, Kim 48, 115
Rico, Anna 29
Rieder, Randy 49
Riggio, Anthony 39, 116, 170
Rigoli, David 60, 84, 90, 133, 134, 202
Rigoli, Mario 39, 114, 140
Riley, Susan 39, 99, 115, 122
Rinehart, Edward
Ripley, Debra 49
Ritchie, Steven
Rittner, Kathryn 49, 59, 61, 69, 74, 100
Rivadeneyra, John
Rivadeneyra, Paul 29, 140
Rivadeneyra, Paulette 60, 81, 98, 116, 119, 202
Rivas, Donald 152, 202
Rivas, Sylvia 202
Rivera, Andrew 113, 202
Rivera, Ernest 29, 152
Rizzi, Stephen
Roberts, Bruce 39, 167

Roberts, Christopher

Roberts, Leroy
Roberts, Stephen 116, 203
Roberts, Sandra 39
Roberts, Wayne
Robinson, Donald 49
Robinson, Gil 29
Robinson, Judy 39
Robinson, Kurt 29, 140
Robitaille, Donald 39, 84
Robitaille, Mark 203
Roble, Jocyne 90, 102, 203
Roble, Thion 49, 93
Robledo, Susan 203
Robledo, Lucille 203
Robles, Susan 39
Rocke, Donald 29
Rodgers, Martin 39, 133
Rodgers, Tamara 39
Rodriguez, Alvaro 49, 151
Rodriguez, Ana 29
Rodriguez, Arthur 203
Rodriguez, Esther 49
Rodriguez, Gilbert
Rodriguez, John 49
Rodriguez, John
Rodriguez, Joe 203
Rodriguez, Lucy 29
Rodriguez, Nancy 29, 114
Rodriguez, Rebecca 29
Rodriguez, Robert 29, 114
Rodriguez, Rudy 39
Rofer, Davonne 39
Rogers, Joseph 39
Rogers, Paul 29
Rohde, Holly 203
Rohde, Robbie 39, 95, 115, 122
Rohr, Grace
Rojas, Art 90, 95, 134, 203
Rojas, Gerry 39
Rojas, Ruby 29, 114
Rolewicz, Benard 53, 114
Roman, Gilbert 30
Romero, Diane 29, 114
Romero, Dennis 29, 171
Romero, Daniel 159
Romero, Nellie 39, 129
Romero, Rachel 49
Romero, Vickie 49, 113, 116, 122
Roney, Gary 49
Roof, Laurel 203
Root, Richard
Roozen, Benny 30
Roque, Kenneth 49, 162
Roque, Mark
Rosales, Cleotilde 30
Rosano, Nancy 49
Rose, Deborah 39
Rosen, Deborah 90, 203
Rosenfield, Lee 116, 203
Rosenfield, Tim 30
Ross, Adam 30
Ross, Daniel 30
Ross, Kathy 30, 114
Ross Mary 39
Rossi, Kenneth 138, 162
Roth, Jenifer 49
Roth, Mary
Roth, Steven 49

Rouse, Harry 129, 203
Rouse, Robert 39, 129
Rowe, Debra 30, 114
Rowland, James 30
Rubin, Gene 30
Rubin, Lois 49, 78, 89, 115
Rubio, Cathleen
Rubio, Josephine 30
Rubio, Sandra
Ruiz, Alex 203
Ruiz, Javier 203
Ruiz, Lourdes 39
Russell, Marsha 49, 61, 88, 113, 116
Russell Wayne 52
Ryan, Fred 30
Ryckman Teri

Saavedra, Carlos
Saavedra, Henry 30
Saavedra, Irene 88, 113
Sabasso, Angelina 30
Sabattino, Cynthia 98, 204
Sadler, Deeann 49, 98, 113, 116
Sadler, Dema 100, 203
Saenz, Renee 30
Saenz, Rudy
Saewert, Ronald 49, 95
Safko, Carol 204
Safko, Michael 39
Sager, Bonnie 204
Saiger, Jonathan 39, 78, 89, 129, 168
Sain, Darlene 114
Salaises, Anthony 162, 204
Salaises, Edward 39, 138
Salazerr, Debora
Salamone, Silvana 70, 71, 204
Salazar, Jose 30
Salazar, Leonel
Salazar, Roberta 30
Salazar, Lucille
Salisbury, Susan 49, 89, 94, 113, 116
Salvarrey, Claclys 30
Samter, Jeff 30
Samter, Jerry 93, 138
Samuel, Morris 30
Samurasti, Connie 98
Sanchez, Angelina
Sanchez, Charles 30
Sanchez, Daniel
Sanchez, Gloria 49
Sanchez, Jaime 49
Sanchez, Olivia 92, 204
Sanchez, Sally 101, 204
Sanchez, Sonya 30
Sanchez, Susan 52
Sandoval, Anna 49, 99
Sandoval, Daniel
Sandoval, Frank 91, 204
Sandoval, Magdalena 39
Sandoval, Pam 30
Sandoval, Richard 30
Sandoval, Ronnie 204
Sandoz, Gordon 39
Santaella, Robert
Santanna, Ann 49
Santilli, Mary 39
Santonino, Michael 204
Santoro, Joseph 49
Santoyo, Isaura
Saucillo, Anthony 91, 93
Save, Wendy
Scarlet, Cindy 64, 68, 96, 102, 204
Schaller, Sherry 39
Scharingson, James
Scharingson, Leia 30
Schay, Daryl 39
Schiller, Sue 98, 204
Schneider, Bruce 170
Scheider, Cynthia 39, 103, 115
Scheider, James
Scholz, Leslie 39
Schpak, Helene
Schubert, Sally 39, 75
Schultz, Karen 52
Schultz, Barbara 122
Schumacker, Carl 49
Schuppel, Williard 153, 155, 204
Schwartz, Bruce 49, 138, 171
Schwartz, Jack 138, 151, 204
Schwartz, Jack 84, 205
Schwartz, Lee 30
Schwartz, Jeff 49
Schwartz, Marcia 30
Schwartz, Susan 39, 75, 78, 99
Schweitzer, Joy 49, 89, 94, 102, 122
Sciarra, Andre 39
Shubert, Didi 129
Scott, Debra 40
Scott, Eric 89, 92, 205
Semain, Linda 103
Sendejas, Jess 205
Smith, Janet 30
Smith, Judy
Smith, Jeffrey 205
Smith, Jennie 40, 115
Smith, Karen 100, 115, 172
Smith, Lili 99, 129
Smith, Michael R. 30
Smith, Michael E.
Smith, Mark 49

Smith, Peggy 49
Smith, Steve 205
Smith, Susan 205
Smith, Wanda 30
Smoot, Lisbeth 74, 92, 129, 205
Smoot, Linda 205
Smuskiewicz, Frances 49
Snow, Patricia 102, 206
Solis, Kim 30
Solomon, Larry 75
Solomon, Philip 40, 75
Soltero, Phillip
Solum Lawrence 40, 95, 104
Sonnenfeld, Roger 30, 129
Soriano, Lorraine 30
Sornoso, Fred 30, 151
Sosa, Adriana 49
Sotelo, Anthony 40, 138
Scott, Greg 167, 170
Scott, Don 116, 129, 137, 155
Scott, John 49
Scott, Paul 40
Sileci, Joann 15
Sewell, Karen 103
Silver, Rick 157, 159
Silvers, Teresa 53
Skidmore, John 155, 167
Serna, Jara 115
Segura, Ursula 115
Serna, Frances 49, 113, 173
Shackles, Rosemary 49
Shaft, Richard 114
Shaft, Ron 113, 116
Shepler, Richard 49, 167
Shepler, John 49
Shull, Brenda 102, 116
Shivers, Paul 129
Shupe, Ruth 113
Simmons, Barbara 122
Slocum, Donald 30
Sloon, Jack 40
Smith, Beverly 30
Smith, Deeann 40
Smith, Gary 30
Sera, Edward 205
Scott, Liz 205
Sotelo, Eloise 100, 126, 206
Sothers, Cecilia 30, 102
Soto, David 50
Sparks, Daniel 40
Sparks, Glenn 206
Sparks, Leslie Ann
Sperbeck, Glenn 30, 167
Sperbeck, James 167, 206
Sperling, Gail 59, 60, 95, 100, 106, 107, 206
Sperrico, Ralph
Spiteri, Edward 146, 206
Spiteri, Emanuel 30
Sprague, David 40, 129
Sprague, William
Springer, Louis 30
Springer, Steven 149
Stanford, Elizabeth 40, 95, 102, 115, 125
Stark, Joan 30
Stark, Margaret 206
Staton, Marianne 30
Staton, Paul 30, 140, 167
Steinberg, Janice 40
Stell, Gary 30
Stephens, Lisa
Sterkel, Dennis 30, 140, 148, 163
Sterkel, Gary 84, 95, 133, 134, 144, 145, 155
Sterkel, Midge 50
Sterkel, Terri 40, 99, 115
Sterling, Mike 50
Steuer, Barbara 66, 100, 206, 217
Steuer, Kevin 30, 138, 163
Stevens, Frank 40, 140
Stevens, Nancy 206
Stewart, Diane 40
Stewart, Robert 74, 77, 84, 88, 89, 94, 104, 168, 206, 217
Stewert, Sally 206
Still; Wilbur
Stoddard, Susan 40, 62, 100, 122
Stoddard, Thomas 40, 104, 133, 145
Stone, Daphne 50
Stone, Janette 40
Stone, Janise 50, 172
Stone, Margot
Stone, Patricia 63, 114
Storey, Florence 40
Stout, Catherine 40
Stout, Peggy 40
Stow, Michael 64, 84, 92, 157, 206
Strange, Steven
Strapp, Jack 53
Straub, Charmaine 40
Strayer, Debbie 102, 206
Strayer, Mark 206
Strnad, Debbie 30
Strong, Deborah 64, 66, 96, 102, 119, 126, 206
Struck, Cynthia 102, 128
Stuart, Terry 50
Stuemer, Laurie 40, 102
Sudol, Wayne 40
Sugiura, Cheryl 30, 172

Sugiura, Sandra 50, 89, 94, 103
Summerfield, Colleen 80, 98, 207
Suter, Jess 30
Suz, Patricia 207
Suzan, Susan 40
Swift, James 50, 84, 152, 171
Swartzman, Robert Paul
Swinarski, Peter 207

Tafoya, Leroy
Tagialvore, Lucille 207
Tagialvore, Michele 50, 89, 94, 116
Takemura, Paul 30
Takesako, Mike 40, 167
Talovera, Nellie 113, 207
Tanaka, Chris 40, 89, 149
Tarin, Lynne 207
Tarnove, Elyse 30
Tate, Harold 50
Taylor, William 84, 90, 207
Teague, Pat
Tejeda, Jane
Tejeda, Juanita 30, 114
Telles, Doris 50
Telles, Lillian 207
Tellez, Art
Tellez, Phillip 50
Tellez, Ron 50
Tellez, Veronica 103
Terrazas, Chris 207
Terrazas, Dan 50, 137
Terrazas, Ernest 51, 140
Terrazas, Mike 152
Terrazas, Nancy 40
Terrones, Louie 91, 207
Tesso, Alice 207
Tesso, Roger 30

Thiel, Carolyn 53
Thomas, Bernard
Thomas, Colleen 50
Thomas, Liddy 102, 207
Thomas, George
Thomas, Fred 50, 159
Thomas, Heidi 50, 100
Thomas, Richard 40, 88, 104, 167
Thompson, Cheryl 207
Thompson, Gayla 50
Thompson, Steve 50, 140, 151
Thorn, John 40
Thorne, Craig 50, 116
Thornton, Darlene 50, 101
Thorson, Alma 207
Thrash, Cydney 30
Thrash, Linda 65, 67, 68, 71, 95, 102, 124, 208, 217
Thrash, Nancy 40, 95, 104, 113, 115
Tiberi, Dan 208
Tipton, Ashley 51
Tipton, Roger
Tisdel, Leon 50, 89, 94
Tkach, Denice 112
Tomasello, Anita 208
Tomasello, Nancy 40
Tomasello, Roseanne 30
Tong, Debra 50, 116
Tong, Lynna 30, 114
Tooker, Shannon
Torbey, Diane 74, 104, 208, 217
Torres, Adolph 50
Torres, Anna Cacelia
Torres, Connie 40
Torres, Carmen 30
Torres, Dolores 30
Torres, Dan 30, 140, 149
Torres, Ed 51, 208
Torres, Larry 31
Torres Melba 52
Torres, Nilda 208
Torres, Olga 50, 103
Torres, Ronald 40
Torres, Virginia
Tortomasi, Vincent 50
Townsend, Greg 31
Tracy, Bradley 208
Tracy, Jeri 31
Trainor, Joanne
Trask, Dale
Trejo, Florence 31, 112, 114
Trevino, Anthony 31, 148, 163
Trevino, Rocky 40
Trias, Rocio
Trias, Octavio
Trueau, John 40, 114
Trudell, William 40
Trujillo, Johnny 51
Trujillo, Sandra
Tschanz, Kristine 208
Tuleja, Mike
Turek, Tony 50
Turner, Arnez 31
Tuttle, Steven 31

Ujimori, George 31, 147
Ujimori, Helen 40, 102
Ukita, Janice 208
Ullner, Mike 31, 95
Ulloa, Enrique 31
Ulloa, Jesus 40
Ulloa, Noe 31

Underwood, Becky 50, 71
Urena, Martha
Ureng, Guadalupe 52
Ung, Terry 50, 153
Uyeki, Grace 50, 69, 94, 102, 116

Vachon, Leona 31
Valdez, Sylvia 208
Valenzuela, Elizebeth 31
Valenzuela, Jeanette
Valenzuela, Jerry 208
Valenzuela, Sylvia 71
Valenzuela, Yolanda 31
Valles, ,George 40
Valles, Mary Helen 31, 91
Van Camp, Laureen 101, 113, 208
Vancely, Kathy 208
Vancely, Sherry 40, 115
Vancely, Vicky 40, 115
Vandegrift, Judy 40, 62, 100, 122
Vanderbush, Sherri 50
Vanouwerkerk, Frans 140, 31
Van Leewen, Paul
Van Selow, Marilyn 50, 116
Van Sinderen, Chris 31
Van Winkle, Gail 50, 92, 94, 122
Vargas, Joe 31, 140
Vargas, Susan 208
Vargas, Xavier 208
Varner, Karen 31
Varon, Sheryl 97, 99, 106, 107, 207
Vasquez, David 31
Vasquez, Delilah 40
Vasquez, Eleanor
Vasquez, Ed 41
Vasquez, Gloria 209
Vasquez, Joanne
Vasquez, Lisette
Vasquez, Lorenzo
Vasquez, Louis
Vasquez, Lawrence 31
Vasquez, Marta 41, 100, 115
Vasquez, Roy 31
Vasquez, Sam 209
Vasquez, Susan 209
Vega, Maria 209
Vega, Mario 31
Veich, Denise 41, 75, 115
Velasquez, Levi 84, 209
Valasquez, Henry 133, 134, 209
Velez, Carlos 93, 129, 137, 209
Velte, Lisa 31
Venegas, Cynthia 209
Venegas, Bob
Venegas, Roberta 71
Venturini, Judith 209
Vicario, Liz 209
Vicario, Frank 41
Vicario, Jerry 31, 163
Vicario, Mike 138, 159
Vicario, Phillip 31
Vigil, STeve 41
Villalobos, Chris 31
Villalobos, Dan 140, 149
Villalobos, Valerie 41, 122
Villar, Salvador 31
Villavicencio, Elba 41, 115
Villegas, Art 41
Villegas, Cynthia 31
Villegas, Liz 31
Villegas, Mike 50
Villegas, Pat 31, 115
Vine, Sharon 50, 88
Vinter, Bill 93
Vinther, Vicki Lee 31
Vinther, Will 50
Violette, James 41, 167, 209
Viquez, Ana
Virga, Diane 31
Viquez, Dennis
Vogel, Diane 50, 74, 89, 116
Vogel, Esther 114
Vogel, Will 114
Vogel, Winnifred 50, 59, 61, 71, 94, 121
Volkov, William 50
Vordran, Jill 41
Vordran, Richard 209
Voribieff, Victor 84, 151, 209

Wagner, Katie 209
Wagner, Richard 41
Walker, Arlene 31
Walker, Katie
Walker, Deborah 31
Walker, Jackie 50
Walker, Jody 41
Walker, Monty
Walker, Sheri 209
Walker, Vickie 31, 63, 114
Wallo, John 210
Ward, John 41, 146
Ward, Joey 50, 143, 145
Warden, Jim 210
Warner, Debra 41, 102, 115, 125
Warner, Maryann 41, 115
Warner, Tom 210
Warren, Rick
Waskowiak, Debbie 31
Waskowiak, Jay 41
Watamura, Kim 99, 210

Watumaura, Ron 50, 138
Watumura, Rod 50, 59, 67, 95, 138
Watson, Roy 41
Weadon, Tom 31
Webb, John 31, 94, 129
Webster, Randy 210
Wechter, Corrinn 31, 114
Wechter, Randy 41, 153
Weichers, Mark
Weingross, Ava 74, 89, 95, 129, 210
Weinstein, Susan
Weiser, Virginia 71, 102, 210
Weitz, Linda 41, 103
Weller, Sharon
Wells, Kathleen 41
Welsh, Bob 51
Wetherbee, Norma 31
White, Douglas 41
White, Debra 31, 50, 102
White, Marcia 31, 114
Whitlock, Lynda 31
Whitney, Carol 71, 113
Whittington, Jane 98, 210
Wickham, John 138
Wiebe, Charlene 98, 210
Wiebe, James 31, 41, 114
Wille, Darrell
Wilcox, Lisa 78, 80, 210
Wilcox, Tom 31
Wilhelum, Melody 31
Wilkins, Joe 138, 162
Wilkinson, Nancy 41, 98
Williams, Cathy 41, 71, 98, 122
Williams, Cynthia 31
Williams, Vernon 89, 91, 92, 113, 116, 210
Williamson, Janet 41, 71, 103, 115
Williamson, Leilani 71
Willis, Cheryl 31
Willis, Richard
Wilson, Dwight
Wilson, David 31
Windsor, Brent 41, 133, 137
Wing, Steve 50
Winget, Brandy 50, 113
Winkler, Mike 84, 210
Winkler, Rhea 41, 99, 125
Winters, Judy 41
Wlasiuk, Charles
Wlasiuk, Marta
Wolfe, Norma 50
Wolfe, Robin 41, 115
Wong, Gloria 210
Woo, Karen 31, 114, 172
Wood, John 89, 210
Woods, Larry 31, 95
Woodward, Charles 41, 95
Wooton, Darrell 41
Workman, Donald 50
Wright, Danny 41
Wright, Glenn 31, 138, 151
Wyche, Alice 210

Yabiku, Akira 211
Yashikf, June 99, 118, 119, 126, 211
Yashiki, Kay 211
Yasuda, Janice 50, 95, 116, 122
Yasuda, Barbara 114
Yasuda, Karen 71, 88, 211
Yates, Gary
Ybarra, Yolanda 53
Ybarra, Connie 52
Yerex, Douglas
Yoder, Nancy 113
Yokobata, Nina 41, 75, 88
Yokogawa, Mike 129
Yon, Ellyn 103
Yoshimura, Karen 172
Young, Craig 149
Young, Judy
Young, Lois 41, 101
Young, Laura
Young, Marsha 101, 211
Young, Mike 211

Zachau, Mark 129
Zachau, Melanie 50, 61, 95, 100, 104
Zack, Cynthia 41, 95, 125
Zack, Sharon 66, 95, 100, 118, 119, 211
Zagala, Armando 211
Zagala, Diane
Zamorano, Elva
Zanglis, Stephanie 50
Zarek, Denise 95, 99, 119, 211
Zayas, Oreste
Zia, Daniel
Zia, Samuel
Ziemniak, Stanley
Zimmerman, Lorraine
Zitlan, Russel 41
Zizza, Christopher 93, 211
Zizza, Deborah 90, 113, 116
Zizza, Lori 50
Zuker, John 41, 140, 159

AND THANK YOU, EVERYONE . . .
AND ROBERT S. AND MOM & DAD.

Marilyn I didn't see you too much this school year, but church & church activities made up for it. Have a great time on your vacation. Hope you all get back safe, especially you — so we can get to the beach. I'm really looking forward to that & think it will be real enjoyable — anyway I hope so!! See ya next year. Maybe we'll have a class together — ya know we've never had one together yet!! See ya soon Linda "71"

Marilyn,
Gee—do I really get to sign your annual?! How! Hey—it's been a lot of fun knowing you cuz you're a real nut!
Good luck
Best Wishes
Just Me
Karen

Enjoy it!

Editor for 1970,

Your

Sheila Talumbas

Marilyn,

I don't know you very well. but you seem like a really great person. Stay sweet and have a great summer.

Love,
Joyce Heigelland
'70

Marilyn,

Its really been neat toe knowing you since freshmen year. Hope to see you next year. Have a real neat summer vacation. Stay as nice as you have always been and hope to see you next year.

Juana Alamos
'71

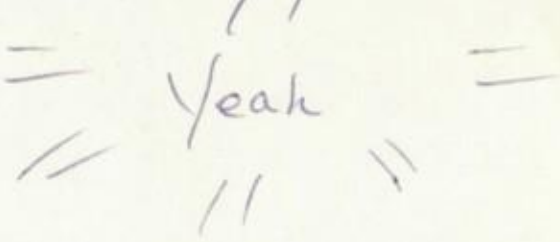

Marilyn,

It's really hard to write something original, but I'll try. Anyway it's been one big CRACK-UP knowing you and you better watch that reckless driving and stop misbehaving.

Your friend and Mine
Diane
Marty

SMITH PACIFIC